The Kingston Daily Freeman.

VOL. L.—No. 142. CITY OF KINGSTON, N. Y., MONDAY EVENING, APRIL 4, 1921. PRICE THREE CENTS.

HARDING STARTS BUSIEST WEEK

By Telegraph to The Freeman.

Washington, April 4.—With the convening of the extraordinary session of the new sixty-seventh congress but a week away, President Harding today faced the busiest week he has had since entering the White House a month ago.

A veritable mountain of matters demands executive attention before the assembling of the new congress. Decisions must be made this week as to the precedence of legislation which congress will be called on to consider immediately; policies must be worked out, tentatively at least, a number of appointments, including diplomatic as well as domestic, must be settled upon, and in addition to all these, the president must get at the writing of his first message to congress.

The press of business which the new president has experienced in the crowded month he has been in the White House has precluded any attempt so far to actually get at the construction of this first communication. The president has been able to devote only a brief amount of time to it, but it is said, that he already has the major part of it roughly outlined in his mind, so that its setting down on paper will not take long once he can find time to tackle the job.

While no formal announcement has been made, it is expected that President Harding will deliver his first message in person, thus continuing the practice, inaugurated by Woodrow Wilson. President Harding is a firm believer in the potency of the personal touch in his official dealings. He feels that his message will "get across" better with members of the house and senate if he can give it to them face to face, rather than trust its delivery to the impersonal attention of a reading clerk.

The importance which Republican leaders here attach to Harding's first message can hardly be exaggerated. They feel that not only will the ears of the whole country be turned toward Washington next Monday to hear the first authoritative outline of the new administration's policies, but the eyes of the world also will be focused in this direction.

The Harding inaugural dealt with the question of foreign policies only in broad, general terms. Foreign nations are anticipating that the Harding congressional communication may get down to brass tacks.

It is a foregone conclusion, however, that the major part of the first message will be devoted to domestic matters, particularly the "big three"—taxation, tariff and the railroads. For the last four weeks these three problems, with all their multidinous side issues, have been the subjects of protracted and continuous conferences. Out of these conferences the president has been able to formulate roughly at least, a foundation on which to build. The results of this carpenter work are expected to be revealed to the public one week from today.

M. E. CONFERENCE ADMITS LAYMEN

Cornwall, N. Y., April 2.—The New York Methodist Conference Friday voted by a large majority to admit laymen into the annual Methodist conference. The vote, which was taken after a heated discussion, was 193 to 25.

The matter came before the New York Conference in the form of a memorial from the general Methodist Conference, which meets triennially, and it will go back to that body. Two-thirds of the annual conferences must vote in favor of the plan to make it effective.

The proposed change does not admit laymen into full membership. The laymen will be present only two days of the six or seven and they cannot vote on the qualifications of young men for the ministry.

BOOZE LESS COSTLY.

Legitimate Sellers to Get Supplies Cheaper.

By Telegraph to The Freeman.

Washington, D. C., April 4.—A decline in prices of liquor for the sick was predicted today by prohibition officials.

Whisky, wine and other medicinal liquors, under the latest government order, are being bought by druggists direct from distillers' warehouses. This cuts out the middlemen's profits.

Officials in charge of enforcement said today they have made it possible for retail druggists to save more than 25 per cent in the cost of medicinal liquors and that this reduction should at once be reflected in a lower charge to the public.

Kemal Calls For Recruits.

By Telegraph to The Freeman.

London, April 4.—Mustapha Kemal, Turkish Nationalist leader, has issued a proclamation for a new army, Jerusalem despatch to the Daily Express. In it he promises that "if the Greeks are defeated this will be our last fight."

Britton to Meet Wilson.

By Telegraph to The Freeman.

New York, April 4.—Jack Britton, the welter-weight champion, has agreed to meet the winner of the Battling Siki-Lewis Bostock bout which will feature the card at the Pioneer Sporting Club tomorrow night.

OPPOSE EFFORT TO ANNUL MARRIAGE

Youthful Mr. and Mrs. Depew Satisfied and Happy, but Bride's Parents Press Suit to Have Marriage Annulled for Reason Not Made Public.

Franic, Depew, 19 years old, and his wife, Ruth Martin Depew, who says she is 18 years old, both resisted the action to annul their marriage, brought against them by the girl's father, Judson Martin of Plattekill, when the suit was tried before Judge Hasbrouck at Saturday's special term of the supreme court. Although the girl is about to become a mother, her father desires to have her marriage to young Depew annulled.

The real season for bringing the suit probably will not be known publicly, because Judge Hasbrouck ordered all witnesses and spectators from the court room when DeWitt W. Ostrander, attorney for the girl's father, started to state in open court "the real reason for bringing the action." The contention of the girl's father and mother is that she is only 16 years old instead of 18.

The young couple were married at New Paltz on December 11, 1920, in the presence of Depew's father and mother and Viola Minnerly, a cousin of the groom. Previously, young Depew had informed Martin of his daughter's condition and stated he was anxious to marry her. After the marriage, Martin brought the annulment suit and Judge Hinman of Albany appointed Supervisors' Clerk Henry R. DeWitt guardian ad litem of the groom and Andrew J. Cook guardian ad litem of the bride. Both young people apparently are anxious to have the marriage continued and both apparently are opposed to its annulment. Depew stated that to be his position before court went in executive session on the case, and both he and his bride gave indications of the friendliest feeling after court had adjourned. They live with Depew's parents on a farm near the Martin farm in the town of Plattekill, and have lived there since a few days following the wedding, the intervening days having been spent by them with an uncle of Depew's living at Highland.

Town Clerk Edward C. Elmore of New Paltz, who was the first witness examined Saturday, produced a copy of the marriage record, which was received in evidence.

Sixteen Years Old, Says Father.

Judson Martin, the bride's father, testified his daughter was born November 27, 1904, and that he never gave his consent to her marriage.

To his daughter's guardian ad litem, Mr. Cook, he said Francis Depew lives on a farm near his own home and had called at his house many times, spending the evenings with himself, his wife and his daughter. He was not her guardian in any proceeding, did not have any money in the bank or any estate for her and that she had no estate. He thought she had $15 in the bank, which was the only money she had that he knew of. He heard of the marriage about a week after it happened. Dr. Osterhoudt had attended his wife when the daughter was born. He had asked the town clerk of Plattekill about the birth certificate and the clerk said it was there. He knew the year of her birth because he kept track of her birthdays.

To his son-in-law's guardian ad litem, Mr. DeWitt, Martin said Ruth was the only child he ever had, either by this marriage or by his former marriage.

Mother Also Fixes Date.

Mrs. Nettie Martin, mother of the young bride, testified Ruth was born November 27, 1904, and she never gave her consent to the daughter's marriage. Ruth had no general guardian.

To Mr. Cook's questions, Mrs. Martin said Ruth had no property or estate of her own except a small amount of money deposited in the Newburgh Savings Bank eight years ago. She was positive the birth date was 1904. The doctor said he had filed the birth certificate shortly after the birth of Ruth. If he stated the date was 1905, he was wrong.

Mr. Cook read from a copy of the birth certificate that Judson Martin's age was 49 and that Nettie Martin (maiden name Nettie Traver) was 37. Mrs. Martin said she is now 50 years old.

To Guardian Ad Litem DeWitt's questions, Mrs. Martin said she had lived in Plattekill eighteen years the latter part of March; she came to Plattekill in 1903; before that she lived in Newburgh.

With this testimony the plaintiff rested.

Doctor Gives Testimony.

Dr. Henry Van Horenberg was the first witness called on the part of the defendants and testified that Mrs. Depew will shortly become a mother. He judged her age as between seventeen and eighteen years and thought he could judge her age within a year.

Depew Tells His Story.

Francis Depew, the groom, was the next witness. He does not look to be any older than the age stated was his—nineteen years. He wears glasses, was straightforward in his manner of talking and made a good impression on the spectators.

Depew said he and Ruth were married at New Paltz on December 11, 1920. He had known her a little over a year. He lived and worked on a farm near her and had been working for his father. He is now working for his father, driving a truck to New Paltz, and gets $40 a month and maintenance. He and his wife are living with his father. He had frequently called at the Martin house and never was told his presence was unwelcome, but was personally invited by Martin to come there.

After he had informed Martin of his daughter's condition and that he was willing to marry her, Martin replied he would "have to see the women about it." Depew said he then told Martin: "Please do it soon." Depew said he wanted the marriage continued in force.

On cross-examination by Mr. Ostrander, Depew said he never had any conversation with his wife's mother about the marriage. On the day of the marriage, her father and mother were in Newburgh. He did not know they were not at home until Ruth told him. They started to New Paltz from his father's place, Ruth having come over there from her own home, and his father went with him. In signing the application for a marriage license before the town clerk, Ruth stated she was 18 years old. He did not state he was 18 years old. His father signed the application. His father, mother and Viola Minnerly, a cousin, were present at the marriage and afterward he and his wife went to Highland and stayed for a day or so with an uncle; then they went home.

After he reached home, said Depew, the Martins came to his house. Martin came first and asked if Ruth was there. Depew replied "Yes." Martin said, "Tell her to come right out here. I want her." Then Ruth came to the door. Martin did not ask if they were married or to see the marriage certificate. On the second occasion he called his stepson was with him. On both occasions, said Depew, he told Martin they had been married, but Martin did not ask if they were married. He did not let him see the marriage certificate.

To questions by Judge Hasbrouck, Depew said he had nothing against the Martins and they were nice people; they were nice before the marriage and he supposed they were nice now. He was disposed to be friendly to them.

"Isn't there some way for these parents to become reconciled to this marriage?" inquired Judge Hasbrouck as Depew left the witness stand. "I don't see why this suit should have been brought at all."

"I am ready to state the real reason why this suit was brought," said Mr. Ostrander, attorney for Martin.

"Before you do," said Judge Hasbrouck, "I will direct that the court room be cleared. The parties will remain with their attorneys, and the parents of these young people. But all the witnesses and everybody else will leave the room."

After everybody had left the court room except those indicated, the doors were closed. An hour and ten minutes later those who had been in the court room reappeared and it was stated that Judge Hasbrouck had reserved decision in the case.

DR. SILVER TELLS OF PALESTINE

The synagogue of the congregation Agudas Achim on West Union street was filled to overflowing Sunday evening by the Jewish residents of the city who had gathered to listen to Dr Maxwell Silver, the celebrated orator of Brooklyn. Henry Klein announced the object of the meeting and then introduced Ex-mayor Morris Block who had consented to act as chairman. The Young Judea Club opened the exercises by singing "America." This was followed by "Palestine." Miss Alto Jerusalem then rendered a selection on the piano. A violin selection was then played by Jesse Baker, who was accompanied on the piano by Miss Irene Joslovitz. The applause that followed this number was so great that Mr. Baker was obliged to play an encore, and he delighted the audience with "Humoresque."

Dr. Silver was then introduced and told the audience that those who still thought of Palestine as a dream were very much behind the times, for events that otherwise might have taken decades had been crowded into the past two years; that tremendous advances had been made in adapting Palestine for use as a national home for the Jewish people; that much credit was due to Dr. Chaim Weitzman, president of the World Zionist Organization, who had just arrived in the United States, and through whose influence the Balfour declaration had been promulgated. The speaker also paid a brilliant tribute to Dr. Albert Einstein, who is also in America now, Professor Einstein having discovered principles in physics which practically upset all the previously existing laws in the physical realm, such as the law of gravitation, etc. After the lecture a large number came forward and applied for membership in the organization. The following officers were then elected: President, Morris Block; vice-president, Herman Beck; recording secretary, Miss Alto Jerusalem; financial secretary, Miss Mary Abrahams; treasurer, Max Jacobson. The executive committee consists of the following: Rabbi Bernard M. Kaplan, chairman; Rabbis Jacob Koplovitz and M. Miller; Louis Kaplan, Henry Klein, Jacob Edelstein, Morris Lupkin, Joseph Jerusalem, Charles Katz and Max Baker; ladies committee, the Misses Jennie Fried, Mathilde Weisman and Julia Lurie. The next meeting will be held Sunday evening, April 17th.

Buys at Ulster Landing.

Cornelius Dumond, having disposed of his farm at Flatbush, has moved to Ulster Landing, where he recently purchased the 100 acre farm of the Edward Griffin estate, with large river frontage, the boat landing, store property, residence, barns and other farm buildings.

PRIMARY REPEAL DUE THIS WEEK

By Telegraph to The Freeman.

Albany, N. Y., April 4.—The fate of the direct primaries repealer will be settled this week.

It is a safe prediction that it will go through both houses of the legislature and be signed by Governor Miller. The prediction is made on two facts:

1—Governor Miller has decided not to address the lawmakers on the subject. This is indicative that party machine will continue to triumph, and that when the end of the session comes within the next three weeks, every recommendation of the governor will have favorably acted upon a legislature overwhelmingly of his own political faith.

2—Assembly Republicans will be lined up on Wednesday in conference to support a bill, restoring convention nominations for state and judicial offices. Favorable action is a foregone conclusion.

Majority Leader Lusk in the senate already claims sufficient votes to pass the repealer.

With final adjournment less than three weeks off, this week promises to be a busy one. Enactment of the following bills will be determined:

Soldier bonus, abolition of publication of session laws, abolition of military training commission, abolition of narcotic drug control commission, passage of the Cotillo bill, bringing banking departments of steamship and express companies under state supervision, progression of motion picture censorship legislation, and a bill defining water power policy of the state.

A hearing will be held tomorrow on the motion picture censorship bill. Proponents and opponents of water power legislation will be given a hearing Wednesday.

Governor Miller will decide on recommendations for changes in supervision by the state of sports. He will confer with sports writers to obtain their views on just how far the state should go in regulating all branches of sports.

Governor Miller is expected to sign the prohibition enforcement bills and the New York port of authority bill, and appoint his New York city transit commission, and complete the personnel of the new state industrial commission. He may also appoint the new state tax commission.

Assembly standing committees cease to function this week, and the all-powerful rules committee takes over pending legislation left in committee.

Hundreds of local bills have yet to be acted upon, and the legislative machinery is well-oiled to take up the feverish activity of the last few weeks of the session.

TROLLEY UNIONS NEXT TO MOVE

By Telegraph to The Freeman.

Albany, N. Y., April 4.—Attorneys for the Albany and Troy trolleymen's unions are planning today legal action to vacate the order granted by Supreme Court Justice Cochrane of Hudson, staying the jury trial in the United Traction strike arbitration case which was set for this morning. The presidents of the two unions conferred yesterday and today with their attorneys.

In the meantime further action by the company to stop the jitneys from running in the strike zone is held in abeyance. The company has a permanent injunction against one of the jitneys and the company is now waiting decision of the various city administrations. If the cities decide to drive the jitneys off the streets as a result of the injunction, no further action will be required by the company. If not the company may have to get an injunction against each individual jitney driver. The mayors of some of the cities in the strike zone have announced that they would not act against the jitneys until the company provided better service.

KILLS TWO MEN.

Mrs. Haner Says They "Broke Up Her Home."

By Telegraph to The Freeman.

Saguache, Colo., April 4.—Mrs. John Haner, 38, mother of seven children, is in county jail today charged with murder, following her confession, police say, to shooting and killing Frank Schmid, 35, and R. H. Relaford, 30, who she declares "broke up her home."

Mr. Haner asked Schmid late Sunday afternoon to drive her to the ranch of Relaford. When the two men came out of Relaford's house the woman opened fire with a pistol. Six shots taking effect in Relaford's body, and three in Schmid.

Mrs. Haner as the wife of a rancher who is at liberty on bonds, charged with larceny. Schmid was implicated in the same theft.

"Little Entente" Ready.

By Telegraph to The Freeman.

Paris, April 4.—A despatch from Prague, capital of Czech-Slovakia, quotes the foreign office as saying the following announcement: "The 'Little Entente' has completed the necessary military preparations if ex-Emperor Charles' attempt is not promptly checked by Hungary, the first measures will be against Charles's followers are more numerous than had been generally supposed. We are determined to crush them, and to prevent similar attempts in Austria and Berlin."

"VAMP'S" VICTIM HERE IN COURT

Sullivan County Married Man, Alleged To Be Back On Alimony, Tells How Girl Met Him At Night And Kissed Him In Morning.

Men who fall victims to "a genuine vampire" may not be uncommon, but it is so seldom that anybody admits the fact that when Harry Frank of Sullivan county appeared before Judge Hasbrouck at Saturday's special term of supreme court and volunteered the information that he was a victim, he received more than ordinary attention from lawyers, litigants, witnesses and ordinary spectators.

Before Frank made his appearance, Attorney John D. Lyons of Monticello had made a motion before Judge Hasbrouck to punish Frank for contempt of court in failing to pay $10 a week alimony which he had been directed to pay his wife, Julia Frank, in an action for separation brought by her some time ago. The amount now due, said Mr. Lyons, was $10 a week from April 20, 1920. Frank, said Mr. Lyons, had not paid anything. Mr. Lyons was not prepared, however, to state the exact amount now due under the order. In regard to what demand had been made for payment, he said a certified copy of the order had been served on Frank last December, but without a formal demand for the exact sum then due. Judge Hasbrouck at first said he was inclined to believe that a formal demand must be made, but later directed Mr. Lyons to prepare his order.

About an hour later, Mr. Lyons announced that Frank had just arrived in the court room.

Frank at once came forward and began an interesting explanation of his family affairs. For ten years, he said, he had been troubled with insomnia to such an extent that doctors finally had advised him to give up his occupation and go to work on a farm. So, in 1917, he said, he had gone to work on a farm in Sullivan county, where, said he, "I fell a victim to a genuine vampire."

Describing his experience in detail, Frank said the first night he was in Sullivan county he saw a chauffeur walking along with three girls and commented on the fact that he had none. One of the girls looked at him and said, "O, see the handsome farmer." The next morning he saw the girl, who came up to him and kissed him. They met that evening and for several evenings, but, said Frank, for several days he resisted her wiles. Later she talked to him about marriage.

Finally, said Frank, they did marry, but not until after he had taken her to a Coney Island lawyer to get her divorce papers from her first husband. She had secured her divorce, he said, but never had her papers until he took her to her lawyer at Coney Island.

To questions by Judge Hasbrouck, Frank said he was not in a position to have a lawyer. He had asked one Sullivan county lawyer to look after the case but the lawyer backed out when Frank told him he had no cash. At present, he said, he and his brother live on a farm at Parkville, Sullivan county.

When asked about his interest in the farm, Frank said he and his brother had made one payment on it. His brother paid $1,000. Frank said he wanted to pay an equal amount but had less than $800, so his wife had pawned two rings she had received from her previous husband for $350 and in this way he raised his $1,000 share.

"She is fickle-minded, judge," said Frank. "In one letter she threatened me. Two days later she wrote a letter and sent it to me by special delivery asking me to come to New York to see if we couldn't make up."

Judge Hasbrouck said he would give Frank time to consult a lawyer and held the matter open.

TOO MANY WIVES.

Fazio's Wife Was in Italy, But He Married Another.

Under Sheriff Tunis Haulenbeck and Deputy Ellsworth went to Ravena Saturday and placed under arrest Frank A. Fazio on a warrant charging him with bigamy. He was brought to jail and locked up. Fazio has two wives. About four years ago Mrs. Fazio, the first wife, with three children, went to Italy and the war breaking out, she was unable to return to this country and while in Italy another child was born to her, Fazio being the reputed father. About two years ago Fazio married Cather ne Cole at Lake Katrine, and by him she has had one child and it is said is now in a delicate condition. On Thursday of last week Mrs. Fazio returned from Italy and learning that her husband had married the Cole girl came to the sheriff's office on Friday and, telling her story to Under Sheriff Haulenbeck, he took her before District Attorney Traver, who had the woman went out a complaint and she and Mr Haulenbeck went before Police Justice Cooper at Saugerties on Saturday and a warrant of arrest, charging Fazio with bigamy was secured. It was learned that Fazio was employed at the hotel and home of the West Shore in Ravena. Under Sheriff Haulenbeck and Deputy Sheriff Ellsworth went to Ravena, took him into custody and brought him to the Ulster county jail.

Boy Scouts, Troop 6.

Troop 6 of the Boy Scouts meet tonight at 7 15 o'clock with Assistant Scoutmaster Brady in charge. Arrangements will be made for the coming entertainment.

CONSTANTINE'S BROTHER KILLED

By Telegraph to The Freeman.

London, April 4.—Prince Andrew, a brother of King Constantine of Greece, is reported to have been killed at Brosa, according to a dispatch from Constantinople today.

Prince Andrew was 39 years of age and was a colonel in the Greek army. He was married at Darmstadt, Germany, in 1903 to Princess Alice of Battenberg, a blood relative, of the English family of Battenbergs. There are three children, all girls.

PLANNING WAR FINANCE CREDITS

By Telegraph to The Freeman.

Washington, D. C., April 4.—The problem of providing credit to producers and exporters, and to effect a release of enormous stored stocks of surplus commodities, in domestic markets, was up for solution today at a special conference of government officials and financiers, called together to find a remedy for conditions that are perilous to the farmers of the United States. The meeting called by officials of the War Finance Corporation took up the handicaps of a financial nature, which are menacing American foreign trade.

Secretary of Commerce Herbert Hoover, Secretary of Agriculture Wallace, Secretary of the Treasury Mellon, and officials of the finance corporation entered the conference with a confident assurance for the bankers of material and moral support from the government in any projects which the financial groups may work out that will revive the movement of American goods to markets now in need of them.

The bankers present, representatives of the leading financial groups of the south, east and west, were impressed with the suggestions of the various government officers, for greater private banking support for export corporations. Officials of the war finance corporation especially were urgent in their pleas that leading bankers must take a more vigorous position, in restoring lost confidence in foreign markets, and that the present problem, being one essentially of credit, should be solved through the establishment of export corporations, with long time credit facilities.

One of the plans suggested to the banking groups today contemplated the launching of numerous export corporations of a regional character, to meet the credit needs of growers in the various sections of the country. The success of the recently formed $7,000,000 export corporation at New Orleans, to provide credit for larger cotton shipments to Germany and other parts of Europe, was cited by a number of the conferees for the government. Similar corporations can be formed in the wheat, wool, livestock, and other staple product belts, it was declared, with capitalizations of $5,000,000 and upward, with reasonable certainty of adequate support from the business interests vitally affected.

FLOUR CAMPAIGN BEGINS TODAY

The "Say it with Flour Campaign" formally begins today and will continue for two weeks. The flour will be shipped as quickly as contributions are received direct to the famine plagued districts of the Bible lands and immediately distributed among the death stricken throngs.

The plan of this campaign is unique. Coin holders have been placed in grocery stores, hotels, department stores and other public places. Contributions can be placed in these coin slots. As soon as the price of a barrel of flour is received it is immediately shipped to the port of embarkation. The price of a barrel of flour is $10.50. Orders may be telephoned to your grocer or checks sent to C. S. Treadwell, local treasurer, Near East Relief, 240 Fair street, Kingston. Every barrel of flour bought means another day of life for 261 starving children.

GRATIFIES FRENCH.

Paris Hails Harding's Attitude Toward Germany.

By Telegraph to The Freeman.

Paris, April 4.—American press dispatches foreshadowing the contents of the note sent to the Berlin government by Secretary of State Hughes are hailed with great satisfaction in the leading French journals.

"America's word," says L'Homme Libre, "comes as a powerful relief at a difficult hour of our history."

Jules Cambon, President Harding's adviser, says deciding its authority from the American people brings powerful evidence of the people's friendship for France."

Mexican Volcano Active.

By Telegraph to The Freeman.

Vera Cruz, April 4.—The volcano of Popocatepetl is in a very restless state. A message received here says a dense cloud of inhabitants of the surrounding area are fleeing. Columns of ashes and sulphurous smoke are shooting skyward to a height of more than 10,000 metres. Streams in three towns by lavas are covered with hot lava.

BRITISH GOV'T TAKES OVER COAL MINES

No Debate in Parliament Until Tomorrow on Strike Which Has Britain Paralyzed.

By Telegraph to The Freeman.

London, April 4.—Premier Lloyd George, in opening today's parliamentary emergency session, called by King George as a result of the great coal strike, announced that the government had taken over the coal mines and the direction of coal in the United Kingdom.

This converts the momentous battle between miners and mine owners into one between the miners and the government, with the owners a vitally interested third party.

The premier prefixed his statement by reading King George's emergency message, calling parliament into session a week prior to the originally appointed date.

He announced the parliamentary debate on the strike question will begin tomorrow. News of disorders at idle coal mines is becoming more frequent hourly. Clashes have occurred at the Jacksdale Mines, in Nottinghamshire. At Rhondda, striking miners forced the managers and officials to leave the mines.

London, April 4.—All eyes in Britain were fixed today upon parliament where the government is expected to reveal this afternoon its attitude toward the great coal strike which has laid idle practically every mine in the United Kingdom and threatens to extend into a walk out of the miners' partners in the "triple alliance," the railwaymen and transport workers.

Both houses of parliament were called by King George as an emergency measure.

Their convening will mark the beginning of a determined contest between capital and labor and spirited debates are looked for when the goverment's spokemen announce their plans. Premier Lloyd George is expected to lay them before the nation's lawmakers in person. Rioting was reported early today from Scotland, where striking miners stoned collieries. At Falkirk a mob of strikers and sympathizers attacked non-union miners guarding the railway. Naval men are being drafted to replace the crews manning mine pumps to prevent flooding.

The gravest development of the week end was a country-wide movement of union workers, notably rail and transport men, to support the miners. Meetings held in all parts of the kingdom adopted resolutions to send delegates to a general labor conference to be held Wednesday. To forestall a sweeping sympathy strike, order by that conference will be the government's main task.

Premier Lloyd George arrived at No. 10 Downing street shortly after noon and summoned the cabinet for a pre-parliamentary conference. Strong police detachments were sent to Fife, where serious trouble was threatened.

Lord Blodisloe spent the Sunday stoking at his colliery at Lydney. Other coal magnates, titled, and otherwise, did the same.

Every hour brings fresh proof of a solidarity in the ranks of British labor such as has not been recorded in any previous industrial crisis.

The pumping crews are falling in line behind the miners federation and railmen and transport workers everywhere are unhesitatingly declaring their intention of standing by the miners, if necessary by walking out immediately. Stoppage of work in the mines of Scotland which lagged somewhat behind those of the rest of the kingdom is now complete.

Several important steel plants, dependent upon coal, have given a week's notice to their men that they will have to shut down.

A delegation of shipyard workers was scheduled to meet the minister of labor this afternoon at a conference at which they will resist any reduction of the present wage rates.

The organization of volunteer emergency transport workers is causing much bitterness in the ranks of labor. The middle class union, the government's strongest ally in previous strikes, again has given notice that it is ready to furnish thousands of volunteers.

James Henry Thomas, the railmen's leader, has thus far observed absolute silence concerning his plans.

A BOSTON MYSTERY

As To Cause of Battle In Which Policeman Was Beaten.

By Telegraph to The Freeman.

Boston, April 4.—Boston's exclusive Back Bay today hardbored a baffling mystery as a result of a battle in the home of Dr. Elisha Flint Between Patrolman George L. W Reid and Nicholas Forlan, a symphony Hall musician. The patrolman is in a serious condition with a fractured skull at the city hospital, while Forlan, under arrest charged with assault with intent to kill.

The chief feature of the story according to the police, is the appearance of a woman who is engaged in an altercation with Forlan, when Reid appeared.

Ex-Kaiser's Sinking.

By Telegraph to The Freeman.

London, April 4.—August Thyssen, capitalist of Germany, is rapidly sinking, according to a despatch from Berlin to the Daily News. The condition of the ex-emperor is described as more precarious than at any time since he was attacked with the heart disease from which he has been suffering several months.

THE OFFICE CAT

We Vote Aye

Mary had a Thomas cat,
It warbled like Caruso;
A neighbor swung a baseball bat—
Now Thomas doesn't do so.

The man who has to cough all the time when he is attending church never thinks of coughing when he is attending a show.

"A fool and his money" are soon in the oil business.

One of the greatest tasks the new adminstration must face is having all the heel marks polished off the mahogany desks down Washington way

"Alder Hewitt of Salt Lake," says an exchange, 'Set 82,600 ems on the linotype in 6 hours and 35 minutes, ules, breaking the record held by Etaoin Shrudlu Etaoin." Mr. Shrdlu, we recall dimly.

Gosh! You wouldn't quit eating cherry pie just because you found a seed in it yould you?

Dear Sir—Did you think that we wouldn't recognize Abraham Lincoln's original joke, referring of course to one of yours in tonight's paper? We enjoy the Office Cat very much but prefer original ones, or at least not quite so old as that one
THE PUBLIC.

These days when one reads about the "thinly-clads," one never knows whether the writer refers to athletes or what.

Only a Memory.

The old man's living in the past
And he recalls with aching heart
The good old days forever gone
When he had hair enough to part.

SAUGERTIES.

Saugerties, April 4.—Mrs. Shultis is critically ill at her home on lower Partition street.

Miss Louise MacMullen of West Bridge street, who underwent a serious operation in the Kingston City Hospital a few weeks ago has returned home.

Miss Gertrude Burhans of Ulster avenue has recovered from her recent illness.

Miss Lucy Connolly of Albany spent Sunday with her father on Elm street.

Ray Middaugh of Kingston has returned to his former position as clerk at the Maxwell House.

James L. Freeborn of Tivoli is the purchaser of the new ferry boat, "Menantic," that is to run between Saugerties and Tivoli.

Mrs. Hayes has returned to her home in Brooklyn after a visit with her son, Ralph V. Hayes, on Washington avenue.

Arnold Stanley who has been quite ill at his home on Partition street, is recovering.

George Phillips, a former resident and now of Ware, Mass., spent Saturday and Sunday in town.

Mr. and Mrs. John T. Wasburn of Barclay Heights have returned home after spending several weeks at Atlantic City.

Mrs. George P. Colburn of Cleveland, O., is visiting her sister, Mrs. F. K. Gifford on Division street.

Miss Van Etten of Hudson spent the past few days with Mrs. James Krom on West Bridge street.

PALENTOWN.

Palentown, April 4.—Robert Dymond came home from Greene county to be present at the wedding supper given in honor of his brother, Willie, who was united in marriage to Cora Ella Dietz on Easter Sunday. Others that were present were Mr. and Mrs. William Feltman, Mr. and Mrs. William Rose and son, Albert, and Mr. and Mrs. Virgil Barringer. A very nice supper was served by Mrs. Dymond.

Harry Coones, wife and son, David, of Bloomingdale, N. J., spent from Saturday until Monday with Mrs. Coones's parents, Mr. and Mrs. Alfred Palen. Neighbors and friends of Mr. and Mrs. Coones were very much pleased to see them.

Mrs. John Feltman is ill at this writing and has been attended by Dr. Dumond of Olive Bridge.

Claude Christiana of Kerhonkson and friend, Miss Van Wynen, called at the Room home Monday evening.

Virgil Barringer has been in the employ of Virgil Shurter at Samsonville the past week.

Noah Barringer of Samsonville was a recent caller in this place.

Mr. and Mrs. Willie Dymond went to Greene county on Tuesday and returned on Wednesday, accompanied by Mr. Dymond's sisters, Mrs. A. Rappleyea and Mrs. Omer Goff.

Miss Sherman spent the week end at her home in Kerhonkson.

Virgil Shurter of Samsonville was in this place recently.

Miss Bertha Barringer, who has been employed at Kingston for a short time, is spending some time with her sister, Mrs. J. H. Lennon.

Mr. and Mrs. Willie Dymond called at the Feltman home on Thursday evening and on Mrs. V. Barringer and Mrs. T. Room Friday afternoon.

If you are interested in a monument attend to it at once. Decoration Day will soon be here. BYRNE BROS., Broadway and Henry street.—Advertisement.

GAS BUGGIES—An exclusive interview

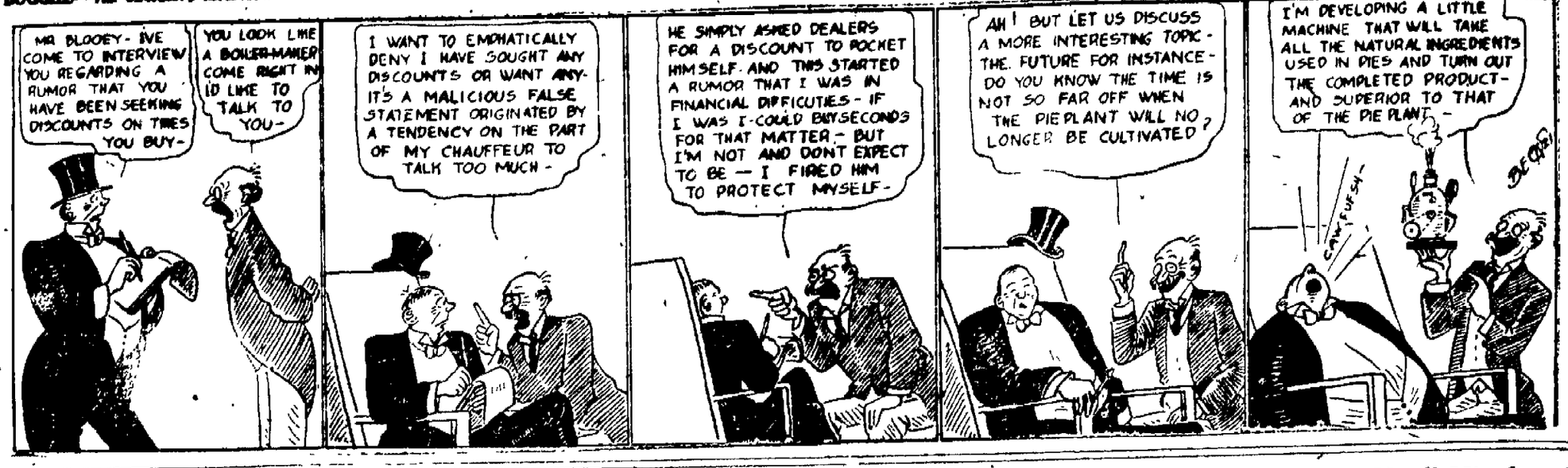

MICKIE, THE PRINTER'S DEVIL

By Charles Sughroue
© Western Newspaper Union

You've Got Us all Mixed up, Boy!

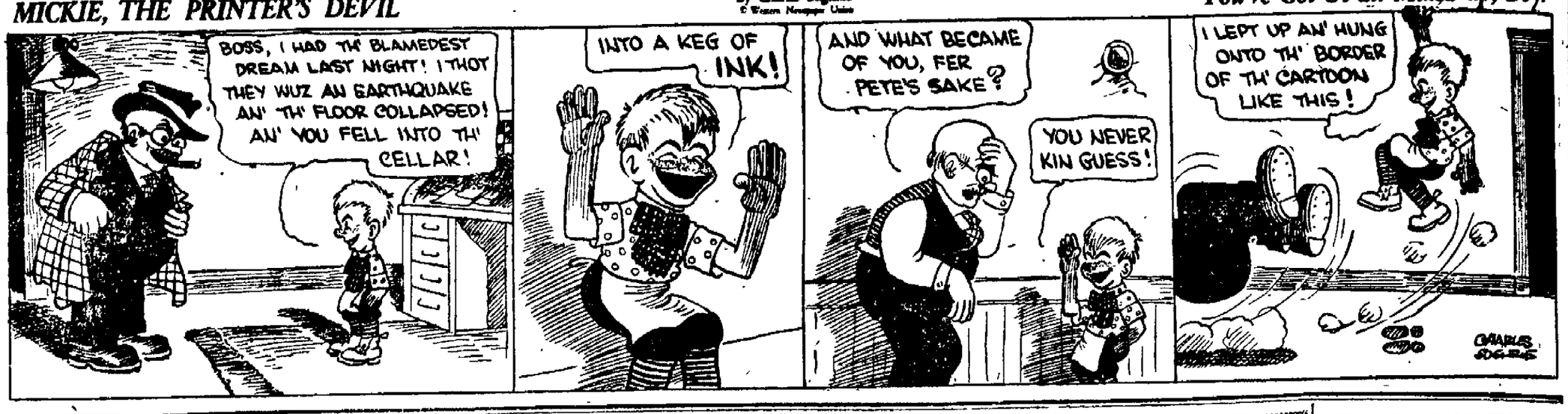

The Story of Our States

By JONATHAN BRACE

XXIII.—MAINE

OBSCURED in the haze of antiquity the old Icelandic sagas record a voyage in 1000 by Leif, son of Eric the Red, who sailed from Greenland to Labrador and down the coast of Maine. The next probable voyage to this coast was by John Cabot in 1497 and later by his son Sebastian. It was, however, Capt. John Smith, the leading spirit of the settlement at Jamestown, who sailed as far north as the Penobscot and first drew a rough chart of it.

In the grant by James I to the Plymouth Colony Maine was included in their territory. Opposition to the Plymouth Colony arose among the king's courtiers and Sir Ferdinando Gorges and Captain Mason succeeded in obtaining for themselves rights to the country between the Merrimac and Kennebec rivers. This they divided, Gorges taking the northern section. Meanwhile Gorges had sent over a small colony to the mouth of the Kennebec, but this settlement was soon abandoned. The first permanent settlement was made in 1625 at what is now York. Massachusetts objected to Gorges' claim and finally annexed all the territory up to Casco Bay and called this northern section the District of Maine. Maine was dissatisfied with the rule of the mother state and by 1820 succeeded in being admitted to the Union as the twenty-third state.

Maine was the first state to adopt prohibition. In the beginning Maine was strongly Democratic. It was largely for this reason that she objected to being ruled by Massachusetts which was Federalist. Since 1856, however, Maine has been decidedly Republican. It has six electoral votes for president.

The name Maine was so designated in the charter of 1639 in which Charles I granted this land to Gorges. It had already been commonly used by the sailors as distinguishing the mainland from the many islands along the shore. The nickname for the state is the Pine Tree State. Its area is 33,040 square miles, which is practically as large as the combined area of the other five New England States.

(© by McClure Newspaper Syndicate.)

Archbishop Hayes Coming.

Preparations are now under way for the second drive of the three year charity campaign of the Associated Catholic Charities of the New York archdiocese. The campaign will be opened in this city on Sunday evening April 17, when Archbishop P. J. Hayes of New York will address a mass meeting at St. Mary's Hall.

Finkelpaugh Buys "New Way."

John Finkelpaugh of Livingston has purchased of the Canfield Supply Company a four H. P. "New Way" gasoline engine for general farm work.

INFLUENZA
As a preventive, rub on before bedtime night and morning—
VICKS VAPORUB
Over 17 Million Jars Used Yearly

Do you eat
H-O
HORNBY'S OATS
-or just oats?

The difference:

1. We steam-cook H-O, so you only have to cook it a few minutes.
2. Pan-toasting brings out an entirely different and delicious flavor, and gives it that rich, golden color.
3. It cooks up flaky—not sticky and pasty.
4. It comes to you clean and fresh, in an airtight Waxseal wrapper.

THE H-O CEREAL COMPANY, Inc.

To "straw" Whistle frequently is to provide the Sugar Energy so necessary to joyous living. "Sixteen" or "Sixty" they all find Whistle delightfully pleasing.

Bottles only—Straw it —Just Whistle

ZEEH'S BOTTLING WORKS,
KINGSTON, N. Y. Tele. 944-W.

Fortunate Birth Season.

People born between August 23 and September 22, when the sun is in Virgo, have cool, calm, orderly heading; self-possessed and dependable, even in everything they undertake—business, play, study, competition or effort of any kind; have remarkable memories. Make best teachers and inventors. Somewhat inclined to self-idolism and self-gratification, but as friends they are devoted.

NOTICE TO CREDITORS—In pursuance of an order of Hon. George F. Smith, Surrogate of Ulster county, notice is hereby given, according to law, to all persons having claims against Elizabeth Hyatt, late of the City of Kingston, County of Ulster, deceased, to present the same with the vouchers in support thereof, to the undersigned, Ella Hyatt, the Executrix of the estate of said deceased, at the office of her attorney for executrix, Court House, in the said City of Kingston, N. Y., on or before the 20th day of September, 1921.

Dated March 7th, 1921.

ELLA HYATT
Executrix.

F. G. Traver, Attorney for Executrix, Court House, Kingston, N. Y.

The Slogan: DO IT NOW!

IS PARTICULARLY APPLICABLE IN THE MEMORIAL LINE AS SPRING IS AT HAND.

The slump is about over. Business is again forging ahead. The demand for memorial work is increasing. ARE YOU THINKING of your DEPARTED ONES, have you a suitable monument to mark their last resting place? If not consult us at once before the usual Decoration Day rush. We have a large variety of monuments to select from and our 21 years of experience is at your command. First Come, First Served.

Byrne Brothers
Broadway and Henry Street

DOUBLE GRIP
PARIS GARTERS
NO METAL CAN TOUCH YOU

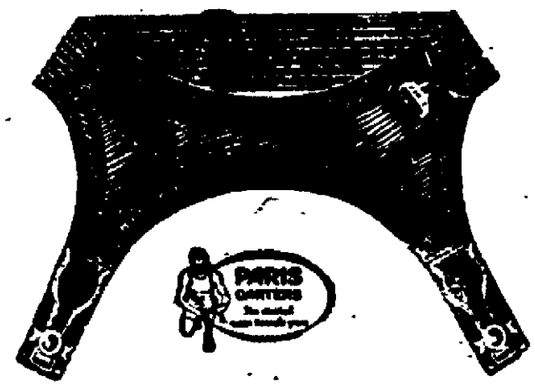

JUST A SONG AT TWILIGHT

Oh man—you just can't resist telling about the complete comfort and active service of these double-grip, double-duty-doing Paris.

Wearing 'em sort of brings a melody to your heart at the end of a busy day—And all to the tune of 50¢.

Double Grip 50¢ and up - Single Grip 35¢ and up

A. STEIN & COMPANY
Makers Children's HOSIERY Garters

Take a tip-buy Paris today-remember they've been

LOWERED IN PRICE BUT NOT IN QUALITY

The FREEMAN advertising regularly and conservatively and results will surely follow.

WE ADVISE

Placing an order for celebrated D. & H. Lackawanna Coal at our yard at this time.

Coal in your cellar will be worth much more to your family when the winter weather comes than coal in your neighbor's cellar or enroute from the mine somewhere.

Telephone 593.

Kingston Coal Company

Prepare For Spring

Special Prices on all Dry Cleaning and Dyeing if you Place Your Orders Now.

THE NEW YORK CLEANING & DYEING COMPANY

OFFICE and FACTORY,
694-696 BROADWAY,
Near Elmendorf Street,
KINGSTON, N. Y. Phone 638

All your fancy or plain clothes dry cleaned, steamed and pressed.

"SERVICE THAT SATISFIES"
Nothing too difficult for us if it's Cleaning, Pressing or Dying. Work Called for and Delivered.
MAIL ORDERS FILLED.
OPEN EVENINGS.

SPRING IS COMING

Make Preparation in Advance

Go through your wardrobe. There must be some garments that need CLEANING, PRESSING or DYEING. This is the opportune time. Our process of dry cleaning and dyeing is just a little different than others.

Our best advertisement is a satisfied customer.

DRAPERIES, LACES and VELVETS WILL POSSESS THAT NEW LOOK if we steam, dry clean or press them.

French Steam-Cleaning and Dye Works

We Call For and Deliver. Phone 97-J.
J. CEPAK, Proprietor.
524 B'way, Kingston

If you are interested in a monument attend to it at once. Decoration Day will soon be here. BYRNE BROS., Broadway and Henry street.—Advertisement.

REV. MR. NELSON INSTALLED PASTOR

Of the Lutheran Church of the Redeemer on Sunday—The Services Were Conducted by the Rev. S. G. Trexler and Were Very Impressive.

The Rev. William J. Nelson was installed pastor of the Lutheran Church of the Redeemer on Wurts street on Sunday morning. The installation service was conducted by the Rev. Dr. Samuel G. Trexler, president of the Evangelical Lutheran Synod of New York and New England, who delivered the charge, both to the pastor and to the congregation. There was a very large and appreciative congregation present at the services.

Dr. Trexler preached a very able sermon from Romans, 8th chapter and 37th verse: "Nay in all these things we are more than conquerors through Him who loved us."

During the installation of the pastor Dr. Trexler said: "We have been called to install the Rev. William J. Nelson, our esteemed brother and fellow laborer in the Gospel, as pastor of this congregation. But we need first to be assured that he has been regularly closen to become your minister, and I therefore now ask for the proper credentials."

Fred J. Walter, secretary of the church council, then presented the following paper: "I certify that the Rev. William J. Nelson of Mahone Bay, N. S., was duly elected pastor of the Church of the Redeemer, Kingston, N. Y., at a special meeting of the congregation held Tuesday evening, December 7, 1920. Signed Fred J. Walter, secretary."

Dr. Trexler then read the duties of the office of minister, and said to the chosen pastor "Are you now ready to answer to the questions that have been asked you?" The answer was in the affirmative and the words of the installation were then spoken and also words of congratulation to pastor and congregation, and the latter were earnestly asked to give the new pastor their aid and to pray for him in his work.

Sunday evening there was another large congregation present. The newly elected officers were installed at this service by the Rev. Mr. Nelson. The officers installed were: Fred C. Lang, elder; August Peterson, George L. Snyder and Jacob L. Messinger, deacons.

The special music by the large vested choir and the violin solos by Mr. Meyer were greatly appreciated by the congregation. The altar was profusely decorated with Easter lilies.

EVANGELIST AT ZION CHURCH

The Sunday services at the Franklin Street A. M. E. Zion Church, were marked throughout the day by a large attendance, the subject as announced in The Freeman being of unusual interest. The afternoon service for men long will be remembered by all who participated. Nearly one hundred men filed into the edifice at 3 p. m., and they were on time. To these men Evangelist Woods bore home a message of love and cheer. He opened by telling them that the first thing a man wants before he eats is to get hungry and his intention is to get them hungry. Men, he said, always shift their responsibility on somebody else. Some men do not pray enough with their children and some do not pray at all. If God is not the predominating factor in your home, your home is not complete. The lust of the flesh and the love of money are things that stand between God and man, and man who cannot take care of his body cannot take care of anybody else. Character, he declared, is the main thing in man's life; without character Warren Harding never would have been elected to be the head of this great nation. His life from his grandfather's time reveals that he came from the altar of God. Some fellows cannot believe they are men, and they best show it when they get a few drops of the thing that makes them spit into a bulldog's face. The elements which make a man are knowledge, honesty, self-control, patience, piety, industry and courage, and God forms the basis of these.

Over one hundred women were waiting outside to get into the sanctuary and attend the service and Evangelistic Woods was compelled to shorten his talk to the men. At the special session for the women he spoke chiefly on the good a woman can do. A good woman controls her own. The services are attended by many white people and Evangelist Woods, who is a revivalist of the Billy Sunday order, keeps the closest attention of all who hear him. He will continue his evangelistic services at the Franklin Street A. M. E. Zion Church the balance of the week.

Bowling Golf Championship.

By Telegraph to The Freeman.

Pinehurst, N. C., April 4.—A number of strong players were included in the field of more than two hundred which started play today in the north and south amateur golf championship. Gardner White of New York, and R. E. Merriman, of Waterbury, were the favorites to win the medal in the qualifying round and others expecting to get into the first flight were Harold Weber of Toledo, Frank Dyer of Upper Montclair, N. J., and Jesse Sandish Junior, and Joe Dallemann, of Detroit.

Two For Rangers.

The Rangers A. C. defeated the Arthur A. C. by a score of 5 to 6. The lineup for the Rangers was as follows: A. Jerue, catcher; S. Connelly, pitcher; M. Ellsworth, first base; D. Costello, second base; J. Kemper, third base; H. Sahlof, shortstop; K. Terrening, left field; J. Scully, center field; T. Connor, right field; E. Kilfoyle, right field. The Rangers A. C. also defeated the Dunn Controls in a forfeited game.

CHARLES LINGERS IN HUNGARY

By Telegraph to The Freeman.

London, April 4.—Charles, ex-emperor of Austria, whose coup to win back the throne of Hungary proved a complete failure, had not yet left that country early today and reports as to his future plans were again conflicting.

The latest dispatch at hand as this is cabled, was one from Vienna to the Central News, which said that the Swiss legislation there had announced the ex-ruler would leave for Switzerland today. It added that he would be escorted to "a remote village in the canton of Lucerne."

Previous advices had reported him to be "ill" at Steinamanger, Hungary, whither he went after the frustration of his dynastic coup.

Meanwhile the report persists to some quarters that the former monarch is merely "stalling," that all the dispatches giving a definite time of his departure were designed to gain time, and that he still hopes against hope his former subjects will rally behind the Hapsburg banner and re-establish him on the throne.

A dispatch to the Daily Chronicle, from Steinamanger dated Sunday says flatly that Charles does not intend leaving Hungary and quotes "a high military officer in closest touch with the ex-emperor" as authority, adding that Charles certainly will not leave "as long as no French or Engish troops are sent against him."

But the "little entente"—Rumania, Czecho-Slovakia and Jugo Slavia—reinforced by Italy, is exerting powerful pressure with the view to making it plain to the former monarch that there must be a prompt and positive end to his flirtation with his lost throne. All these powers, according to a Belgrade dispatch to the "Morning Post" have sent an ultimatum to the government of Hungary demanding that Charles leave that country at once.

ARREST TWO IN A SALOON RAID

Three Prohibition Enforcement Agents Visited Kingston Saturday Night and Arrested Charles Terpenning and Casper Michels—Both to Appear in Newburgh.

Charles Terpening, who conducts a cafe at Hasbrouck and Foxhall avenues, and Casper Micheis of Delaware avenue were placed under arrest Saturday night by three federal enforcement agents who visited Kingston that evening in search of booze sellers. Terpening furnished bail in the sum of $500 for his appearance before U. S. Commissioner Collins in Newburgh this afternoon, and Casper Michels was paroled on his promise to appear there at the same time.

The raid was conducted by the enforcement agents who came to Kingston in a big touring car. They stopped at police headquarters and were accompanied by Chief Wood and Sergeant Hanley. They visited the Micheis place first, and followed that up with a visit at the Terpening place. They also visited three other cafes, but they believe someone had tipped off the cafe proprietors, and the agents when they entered the third place were greeted with the remark from the proprietor, "Help yourself, gentlemen." The proprietor did not even trouble himself to arise from his chair. Of course, nothing incriminating was found in the way of booze.

"I guess we had bter call off for the night," remarked one of the agents, and they returned to Albany with an auto filled with what was said to be booze.

It is said that not only were other men, who were thought to be selling booze on the quiet warned, but that a general warning had been sent throughout the county within a twenty mile radius of Kingston.

As a result of the raid that night things were pretty quiet on Sunday and today, and the lid was clamped on tightly.

Both Michels and Terpening are accused by the agents of selling booze, and will have a chance to tell their side of the story in Newburgh this afternoon.

Woman's Missionary Meeting.

The April meeting of the Women's Missionary Society of the Rondout Presbyterian Church will be held in the chapel tomorrow afternoon at 3 o'clock. The society will have for its guests the missionary societies of the Elmendorf Street Presbyterian, Wurts Street Baptist and Trinity M. E. Churches. The speaker of the afternoon will be Mrs. Brady, widow of ex-Governor John R. Brady of Alaska, who will tell of her observations of native life, customs and conditions in that land of snow and ice. The devotional exercises will be in charge of Mrs. Charles R. O'Connor. Miss Helen Luther will sing. Miss Jennie Luchese will give an Indian impersonation and Dr. S. Hall Young's hymn "Alaska" will be sung by a quartet of young ladies. The overseas hospital sewing will be on exhibition.

Manuel Not Best Player.

By Telegraph to The Freeman.

Cannes, France, April 4.—King met king on the tennis courts here, but most of the playing was done by their team mates of the fair sex. Mlle. Lenglen, woman champion of France, and ex-King Manuel of Portugal, defeated Miss Beamish, an English woman, and the king of Sweden. Mlle. Lenglen, repeatedly saved Manuel from losing the game.

Benedictine Auxiliary Meeting.

The regular business meeting of the Ladies' Auxiliary of the Benedictine Hospital will take place in St. Mary's Hall Tuesday afternoon, April 5, at 4 o'clock. Dr. Mary Gardiner, president of the auxiliary, requests the chairmen of the different committees of the Benedictine Ball to submit their reports as far as possible at that time.

Everything for Everybody
ROSE-GORMAN-ROSE
KINGSTON'S LEADING STORE

ANOTHER GREAT ALUMINUM SALE

TUESDAY 2:30 P. M.

227 Pieces of High Grade Pure Aluminum For a Record Low Price

6 Quart Preserving Kettles — No. 8 Tea Kettles — 2 Quart Rice Boilers
3 Pint Percolators — 3 Piece Saucepan Set — 6 Quart Convex Covered Kettles
4 Piece Combination Cooker Set — 10 Inch Frying Pan

Values up to $3.50 and none worth less than $1.69

While They Last
Not a Poor Piece in the Lot

$1.19

A Splendid Opportunity
To Provide a Complete Outfit

BE ON HAND AND GET THE CHOICE

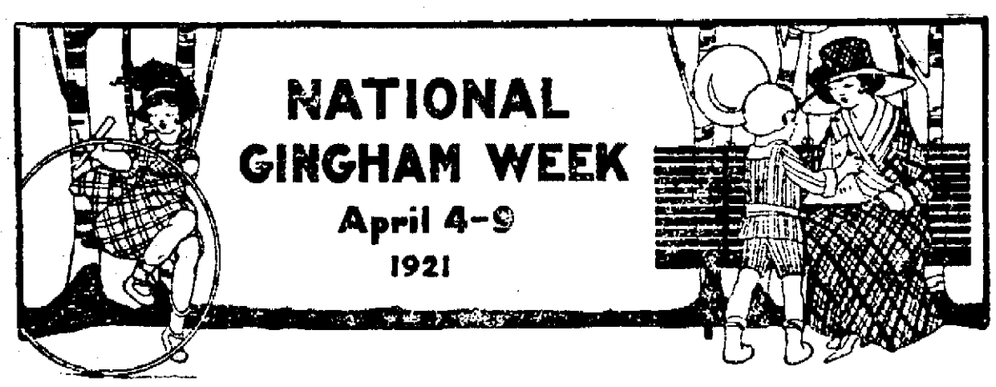

THIS IS GINGHAM WEEK AT R-G-R'S

SEE THESE SPECIAL VALUES

The Largest Variety of Good Ginghams Ever Shown in Ulster County

39c COLORED VOILES
Gingham Week Special—Plain and figured voiles, a very large assortment, dark ground, figured and every wanted plain color, all 36 inches wide.
SPECIAL 29c

36 INCH PERCALE
Gingham Week Special—A large assortment of light colors in neat black and white checks and plaids. Regular 19c.
SPECIAL 14½c

AMOSKEAG APRON GINGHAM
Fast color, blue and white checks and plaids, all cut from full pieces and perfect goods, not over fifteen yards to one person.
SPECIAL 12½c

DRESS GINGHAM SPECIAL
27 inches wide, made by Marshall Field Co. Comes in every wanted plaid and check.
SPECIAL 19c

27 INCH DRESS GINGHAM
All well known brands, A. F. C., Toil-du-Nord, Bates, in every wanted plaid and we have a very large assortment of checks in every wanted color.
SPECIAL, yd. 25c

32 IN. DRESS GINGHAM
Good assortment of plaid stripes and plain colors, as well as every wanted check.
SPECIAL, yd. 29c

CLAISLOCH GINGHAM
32 inches wide, made by Marshall Field & Co., guaranteed fast colors, a large assortment of beautiful plaids in every wanted color combination, also small checks.
SPECIAL yd. 39c

FINE GINGHAM
A very fine quality gingham, 32 in. wide, plaids, stripes and checks.
SPECIAL yd. 79c

[illegible] has been smuggled into this country in all manner of forms, but here is one fellow who went to the trouble of having a special coat made and was then caught with the goods. More than $50,000 worth of contraband was seized and 150 smugglers were sent to jail for years as the result of the vigilance of Uncle Sam's customs guards in the port of New York, popularly known as the "Federal Police Force" of the last year.

At least eight persons were killed, more than one hundred injured and many buildings badly damaged in Brooklyn when an illicit fireworks factory in the West Side tenement district blew up. According to the police at least a ton of explosives were consumed in the blast. The plant in which the explosion occurred was totally destroyed and windows were broken for a radius of a mile. The shock was felt throughout the city. The police report that fireworks were being manufactured in the destroyed plant in violation of the law. The photo shows firemen and police searching the ruins of the destroyed factory for victims.

O. & W. Wage Cut.

Nearly 1,000 employes of the Ontario and Western, consisting of clerks, train and engine crew callers, baggage room employes, freight house and transfer foremen and subforemen, station helpers and employes engaged in clerical capacities in all departments, will have their wages reduced on May 1, according to a notice posted on the bulletin boards at the Ontario & Western station and the shops in Middletown. The proposed reduction of the general rates of pay affects all parts of the Ontario and Western system.

LETTER FOR TEACHERS.

And Their Friends, at High School Tomorrow.

Tomorrow afternoon at 4 o'clock Dr. Edward Stevens will deliver to the school teachers and all others who care to attend at the high school auditorium the lecture will be "The Training of Teachers." He is here under the auspices of the state department of education. Dr. Stevens is an author, a lecturer and a clergyman. Born in London, he was educated in London University and also universities in Belgium, France and Germany. He has of late years been a social worker in South [illegible]

Jeffries vs. Fleck Tonight.

By Telegraph to The Freeman.

New York, April 4.—Ed (Strangler) Lewis, world's heavyweight wrestling champion, will defend his title here tonight in a match against Joe Fleck of Nebraska. Lewis and Fleck met a few months ago in the west and the stranger won the match through the use of his double headlock. Tonight, with the headlock barred, Fleck hopes to even up the score and win the title.

Burns in Wooden Leg.

By Telegraph to The Freeman.

Buffalo, N. Y., April 4.—Searching Albert Armstrong, 35 years old, of Niagara Falls, at police headquarters, Detectives Mooneyham and Murphy discovered hidden in the hollow of his artificial leg morphine, hydrate cocine and a bulb syringe to the value of $500. He was locked at the Pearl street station on the charge of peddling narcotics and with being a drug addict.

Public Speaking Club Meeting.

The Public Speaking Club will hold a meeting at the St. James Parish House, Wall street, Tuesday, April [illegible] at 8 p. m. Mrs. Peters, president of the Little Garden Club of New York city, will speak on "Back Yards and Window Boxes." All who may be interested in the subject which will be treated interestingly by Mrs. Peters, are cordially invited to attend the meeting.

Blue Stars Win, 19 to 9.

The Blue Stars defeated the Tigers by the score 19 to 9. The lineup for the Blue Stars was: William Rose, pitcher, Raymond Horton, catcher, George Brown, first base; James Cole, second base; John Meyers, third base. The lineup for the Tigers was: J. Wright, pitcher; C. [illegible]

Kingston Daily Freeman

TERMS:

Per Annum in Advance $7.00
Per Month 65c
Fifteen Cents Per Week.

Entered as Second Class Matter at the Post Office at Kingston, N. Y.

Published by Freeman Publishing Company, 3-9 Broadway, Kingston, N. Y. Jay E. Klock, President; Alfred DuFlon, Secretary; Harry DuBois Frey, Treasurer. Address, 3-9 Broadway, Kingston, N. Y. Louise M. Klock, Vice-President, 243 Albany Avenue, Kingston, N. Y.

Member American Newspaper Publishers Association.
Member Audit Bureau of Circulations.
Member New York Associated Dailies.
Official Paper of Kingston City.
Official Paper of Ulster County.

Please address all communications and make all money orders and checks payable to Freeman Publishing Company, 3-9 Broadway.

Telephone Calls:
New York Telephone—Main Office Downtown, 1375. Uptown Office, 832.

KINGSTON, N. Y., APRIL 4, 1921.

ROADS OF RUIN.

According to published reports, the people of Arkansas, an initiative and referendum state, have got themselves into a pretty bad mess through enthusiasm for good roads and hasty legislation. It seems that they have voted into office road commissioners with unregulated and unlimited powers of assessment, their errors being subject to no review and their expenditures to no supervision. After dividing the state into 350 road districts, these autocrats proceeded to assess each landowner according to their opinion of the ultimate benefits he will receive from road construction, and the result is that farmers are compelled to mortgage their land to meet the demands.

Of the extraordinary situation we read: "Six per cent interest must be paid in addition to the assessment. Thus the owner of a property worth $3000 is taxed $89.19 for roads, $89.19 of 'benefit.' The districts are bonded for twenty years, and in twenty years he will have paid, if he hasn't been sold out, $1,783.80, besides interest on that $900. We hear of a woman who will have to pay $2,800 road tax out of an income of $4,000. In twenty years she will have 'benefited' herself to the extent of paying about $90,000 on property assessed at $32,000. In numerous cases the road tax is bigger than the gross income of the property assessed." Though it sounds incredible, all this is said to be only too true. It looks like attempted confiscation, and yet Arkansas is said to be quite helpless. The State Supreme Court, however, has declared the road laws unconstitutional, and it may be that a reckoning is not far away.

TAFT FOR CHIEF JUSTICE.

It is reported that Chief Justice White will resign, that the President will appoint Mr. Taft to the vacancy, and that the present incumbent wishes to see Mr. Taft become his successor. All this is highly interesting—if true. Chief Justice White is 75 years old and of late has not been in good health. He has served 27 years as a member of the Supreme Court, having been appointed Associate Justice by President Cleveland in 1894. He was made Chief Justice by President Taft in 1910. Although a Democrat and an ex-Confederate, Edward Douglas White, of Louisiana, widely revered for his judicial learning, was thus honored by a Republican President. He has reason to hold Mr. Taft in high regard apart from his own indebtedness, for with unusual absence of party spirit President Taft appointed two other Southern Democrats to the Supreme Court. A jurist himself, Mr. Taft consulted his judgment as to who were the best available men, regardless of party or section.

This part of his record alone shows that Mr. Taft possesses qualifications for a seat in the highest court—an ambition which is said to have long been his. It is related that President Roosevelt once confessed himself in doubt as to whether to choose Mr. Taft for the Supreme Court or as his successor in the White House, and that Mrs. Taft spoke for the latter and Mr. Taft for the former. But Mr. Roosevelt, who looked toward a third term for himself—after an interval—employed his influence to place Mr. Taft in the White House while he journeyed abroad. Later came the conflict of 1912 and the friends fell apart. Now, long after Mrs. Taft had her wish, the reports indicate that Mr. Taft may have his wish also.

NORTH CAROLINA IS PROUD.

North Carolinians have a right to their pride in the fact that their State had the highest birth rate of all the states in 1920 and a death rate among the lowest. According to North Carolina's board of health: "Reports during the past year show a total of 83,946 births in the state, a rate of 32.8 per thousand. The deaths totalled for the same period 32,224, a rate of 12.9 per thousand. That the births are so far in excess of the deaths accounts for the large increase in the population of the state during the last decade, as shown by the last census figures, for the state has had little immigration by reason of immigration."

Only a healthy population living under favorable conditions could produce such a showing. Nature has been kind to the Old North State. It is so situated geographically, and with reference to mountains and sea, that both its winters and summers are relatively mild, and yet it has a "bracing" climate. No doubt this in considerable part explains the relatively excellent health of the population. Its heavy birth rate, coupled with the fact that it has little immigration, is an encouraging answer to the pessimistic contention that the old American stock is dying out and that the progeny of the more prolific foreign immigrants will ultimately come into possession of this fair country.

CALLS PATRIOTS TO MEET SUNDAY

Sunday afternoon, April 10, at 2 o'clock, at the Kingston Opera House the Patriotic Order Sons of America, whose principles are "For God, our country and our public schools," will hold a patriotic meeting to which all are invited. Nothing will be done or said that will not be in keeping with the day. The meeting will be in charge of the state president of the order, Ira Britt. Delegations of the Patriotic Order, Sons of America, the Commandery General, and the Ladies' Auxiliary, P. O. of A., from all over New York state will be present. Patriotic lodges in this city have been invited to attend, also the churches will receive an invitation for pastor and congregation to be present.

The following program will be rendered:

Band Selection at 2 p. m.
Bugle Call.
Raising of the Flag.
Singing, Columbia, the Gem of the Ocean.
Prayer.
Introduction of Herman A. Miller of Easton, Pa.
Singing, My Country 'tis of Thee.
Introduction of Samuel K. Stinger of Philadelphia, Pa.
Singing, Rally round the Flag.
Introduction of Mrs. Minnetta Bowker of Palmyra, N. J.
Singing, My Native Home.
Illustrated Lecture by Edwin Irving Myers, district president.
Bugle Call.
Lowering of the Flag.
Band Selection.
Prayer.
Slides for illustrated lecture:
Columbus Discovering America.
The Mayflower
Landing of Pilgrims.
Battle of Lexington.
Battle of Bunker Hill.
Portrait of Washington.
Washington Crossing the Delaware.
Washington at Prayer at Valley Forge.
Battles at Saratoga, Monmouth, Stony Point, Cowpens, Eutaw Springs.
Surrender of Cornwallis.
Old Ironsides.
Battle of New Orleans.
General Scott Entering City of Mexico.
Abraham Lincoln.
Firing on Fort Sumter.
Rally of Troops at Washington.
Blue and Gray Clasping Hands.
William McKinley.
Destruction of the Maine.
Battle of Manilla Bay.
Scene of Peace.
Public School House.
Goddess of Liberty.
Stars and Stripes.
Creed for Public School Students.

ST. REMY.

St. Remy, April 4.—The Rev. L. Appeldoorn is expected home this week and will preach in the St. Remy Church April 10.

The Ladies' Aid and Missionary Society will meet at the home of Mrs. Edgar Ellsworth April 7.

Theodore Merritt came home from the hospital the past week much improved.

Miss Mary Van Wagenen and Miss Bernice York were at New Paltz on Wednesday.

Mrs. Harry Terpening and daughter, Emma, of Milton, were guests of Lorenzo Terpening the past week.

Mrs. Almira York spent the week with her sister, Kathryn Sutton.

Earl Roosa, mother and son, Robert, of Ulster Park, spent Easter with Charles York and family.

Harry Krom and family motored to Accord and back last Sunday.

George Cole is working on the Kelly farm this season.

Mr. and Mrs. Frank Fitzsimmons, Mr. and Mrs. Robert Peebles and sons, Kenneth, Robert and Keith, and Mrs. Laura Ford motored from Bridgeport, Conn., in Mr. Fitzsimmons's new Dodge car and visited Mr. and Mrs. Daniel Carney on Easter Sunday.

Mr. and Mrs. Irving Van Beek were Sunday guests of Mr. and Mrs. John Freer.

David Van Wagenen has a flock of 20 young lambs. S.

TWENTY AND TEN YEARS AGO.

April 3, 1901.—Funeral of James G. Tubby held at Wurts Street Baptist Church.

Miss Sarah E. Hill and Dr. Fred Coddington married at Rosendale.

April 4, 1901.—Trial of James Handley for murder of Burton Lane at First Valley begun.

Rose A. Mullican died on Tremper avenue.

Death of Jefferson McClausland at Hackensack, N. J.

April 5, 1911.—Miss Mary E. Murphy died at her home on Lower Broadway.

Death of Walter S. Brown on Prospect street.

April 6, 1911.—Conductor George G. Cook of the Wallkill Valley road slightly hurt when a valve blew out of a locomotive.

Mrs. Timothy Hassett of Delaware avenue frightfully burned when she dropped a lighted lamp on the floor.

Cars And Pedestrians Out.

The fine weather brought out the automobiles in large numbers on Sunday, and there was almost a steady stream of cars around the Ashokan dam, and up and down Broadway. Quite a number of out of town sportsmen added to the Catskill mountain streams and fished for trout, and a few fine catches were reported from Big Indian.

Justice Nichols Designated.

Justice Charles E. Nichols of the Third department, has been designated by Justice John M. Kellogg, presiding justice of the appellate division, for the trial term of supreme court in Schenectady on the first Monday in May. Justice Charles C. Van Kirk who was scheduled to hold the May term, is engaged in the appellate division.

OLIVE BRIDGE.

Olive Bridge, April 4.—Mr. and Mrs. Leonidas O. Jansen were week end and Easter guests of Mrs. Jansen's parents, Mr. and Mrs. John W. Kelder. Mr. and Mrs. Jansen are residing in their newly furnished house at Hurley.

The many friends of Mrs. Frank Davis are sorry to hear she is again under the doctor's care. They hope for a speedy recovery.

Miss Alice Kelder is suffering with an ulcerated tooth.

Merritt Kelder and Miss Lois Smith attended the farewell party at Benjamin Dudley's.

The prayer meeting at George Davis's was postponed until April 10.

Mr. and Mrs. Elson Oakley and daughter, Edna R., spent Easter with her parents in this place.

Montesano Smith was in Kerhonkson with a load of hoops Monday.

Registering a Kick.

Some unfortunate are who has probably never ridden in a crowded trolley car has patented a device for indicating the low ness of them.—Louisville Courier-Journal.

If you are interested in a monument attend to it at once. Decoration Day will soon be here. EWENS BROS., Broadway and Hasbrouck street.—Advertisement.

Wants Games.

The Plainfield Catholic Club, a fast, light senior baseball team of Plainfield, N. J., traveling Sundays, would like to arrange games with teams of like caliber in this vicinity. They begin their playing season on April 17. Thomas J. Simpson is the booking manager, care of the Plainfield Catholic Club.

Flowers Tell Time.

If you have a clock that you never can depend upon, take time by the forelock and plant a window box with flowers that will help you out, while if you live in the suburbs, get a watch. It is said that dandelions open at 5:30 in the morning and close at 8:30 in the evening. That the white lily opens at 9 and closes at 3. The pink's day lasts from 8 until 2; the new thistle from 3 o'clock until noon. The yellow goat's beard shuts at noon precisely—the moment of the sun's highest altitude.—New York Mail.

Card of Thanks.

Mrs. Lillian Bonzartz and family wish to thank their neighbors and friends for the kindness shown during their bereavement in the loss of husband and father.—Advertisement.

Copyright 1921 Hart Schaffner & Marx

It's more important to us to give satisfaction than to get money; but one leads to the other

Hart Schaffner & Marx new styles for Spring

The high quality makes them the most economical clothes you can buy at

$40.00 $45.00 $50.00

All of the latest style ideas are here

You ought to see them. Coats are more loosely draped; shoulders are more square; the coat openings are lower; the lines are simple but distinctive. There are new colorings and patterns in fabrics. New designs in overcoats

Our prices are the lowest you'll find anywhere for good clothes; and you don't want anything but good clothes. Satisfaction or money back

S. Cohen's Sons

331 Wall Street *Kingston, N. Y.*

The home of Hart Schaffner & Marx clothes

Stetson Hats
Youngs Hats
Dunlap Hats,
Regal Shoes
Banister Shoes
Borsalino Hats
Manattan Shirts
Mark Cross Gloves

Peter H. Troy
MEMBER NEW YORK STOCK EXCHANGE

Investment Securities

Eagle Hotel
Kingston, N. Y.
Phone 501
ELMER E. EASTMAN,
Manager.

SPRING COAL PRICES

We are now prepared to furnish you with

FRESH MINED D. & H. CELEBRATED LACKAWANNA COAL

At the Following Prices

Egg	$12.70 Delivered
Stove	12.90 Delivered
Chestnut	13.00 Delivered
Pea	11.35 Delivered.

Less 25c per ton discount for cash, or if payment is made within ten days.

AUTO TRUCK DELIVERY TO ALL PARTS OF THE CITY.

Watts & Tammany
Telephone 490.
56 FERRY STREET

KINGSTON SAVINGS BANK
273 Wall St., Kingston, N. Y.
MYRON TELLER, President
GEORGE BURGEVIN,
V. B. VAN WAGONEN,
Vice-Presidents
CHARLES TAPPEN, Treasurer
JAMES A. BETTS, Counsel
TRUSTEES

James A. Betts,	Ervin E. Norwood
George Burgevin,	Abram D. Rose
Zadoc P. Boice	Charles Tappen
Sam Bernstein	Myron Teller
Everett Fowler	V. B. Van Wagonen
John E. Kraft	Levan S. Winne

Delancy N. Mathews

Resources, Jan. 1, '21. $5,737,000

Money loaned on Bond and Mortgage. Interest payable semi-annually.

Interest on deposits compounded semi-annually.

Ulster County Savings Institution
280 Wall St., Kingston
Incorporated 1851
Deposits Seven Millions
OLDEST and LARGEST SAVINGS BANK IN ULSTER COUNTY
Four Per Cent Interest
paid on all sums from five dollars to five thousand dollars.

CAMFIELD SUPPLY CO.,
Broad & Ferry Sts., Kingston, N. Y.

RONDOUT SAVINGS BANK
20 FERRY ST.
J. GRAHAM MOSS,
President.
DEPOSITS $5,000,000
Interest at rate of 4 per cent. per annum was declared for six months ending Dec. 31, 1920.
OPEN 10:00 A. M. to 3:00 P. M.
SATURDAY 9:00 to 12:00.

Lexington

KNIGHT'S MAN SIX

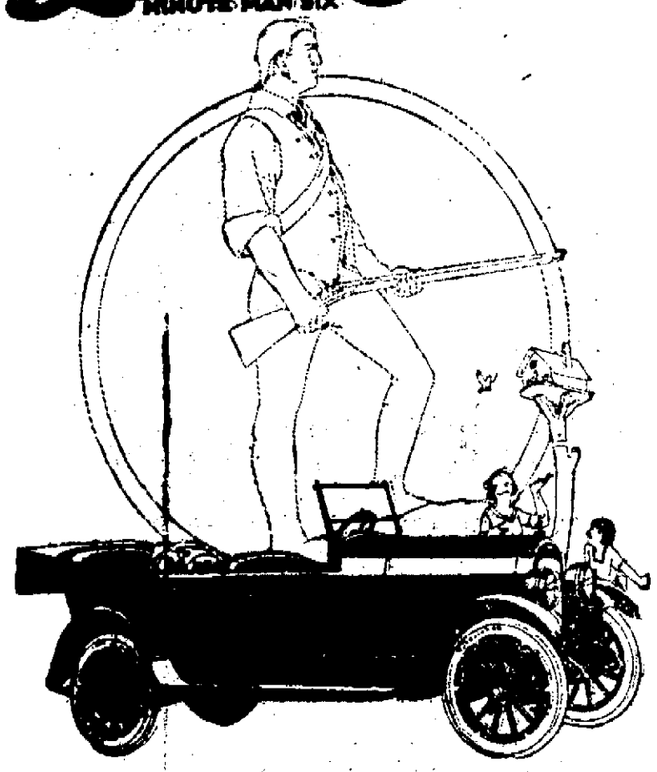

Sets The Pace

The following telegram speaks for itself:

WESTERN UNION TELEGRAM

Cleveland, Ohio, March 23, 1921.

John C. Moore, Lexington Motor Company, Connersville, Indiana.

Our Paige friends found out I was in town and sent word they would be at Gates Mill Hill all day Wednesday. Went out this morning. Had to shut off to keep from running over them. Then passed them. With two passengers started at five and finished at forty-five. With four passengers started at five and finished at forty-one.

O. T. LOESCHE.

DOC SMITH'S GARAGE

256 CLINTON AVENUE

Head Main Street - Phone 424

Lexington Motor Company, Connersville, Indiana, U. S. A.
Subsidiary United States Automotive Corporation

BUILDERS OF THE PIKE'S PEAK CHAMPION

"EIP" AND "SCHNEIDER" IN COSTUME.

Glass-Covered Electric Meters.

The use of the glass-covered meter is increasing, and many central station men and manufacturers believe that they will be ordered in greater numbers when deliveries become easier. Companies which are using these meters find that they facilitate the settlement of complaints, especially when a meter is suspected of creeping. Customers prefer a meter that can be seen working. The objections to glass covers have for the most part been overcome. Unevenness of the edge of the cover which might cause a poor fit has been taken care of by a felt gasket, consequently no trouble from this source has been experienced. Condensation, which sometimes appears on the outside of the glass could be present on the inside of metal covers without being noticed upon inspection of the outside.—Electrical World.

"ED" WITHOUT HIS MAKEUP.

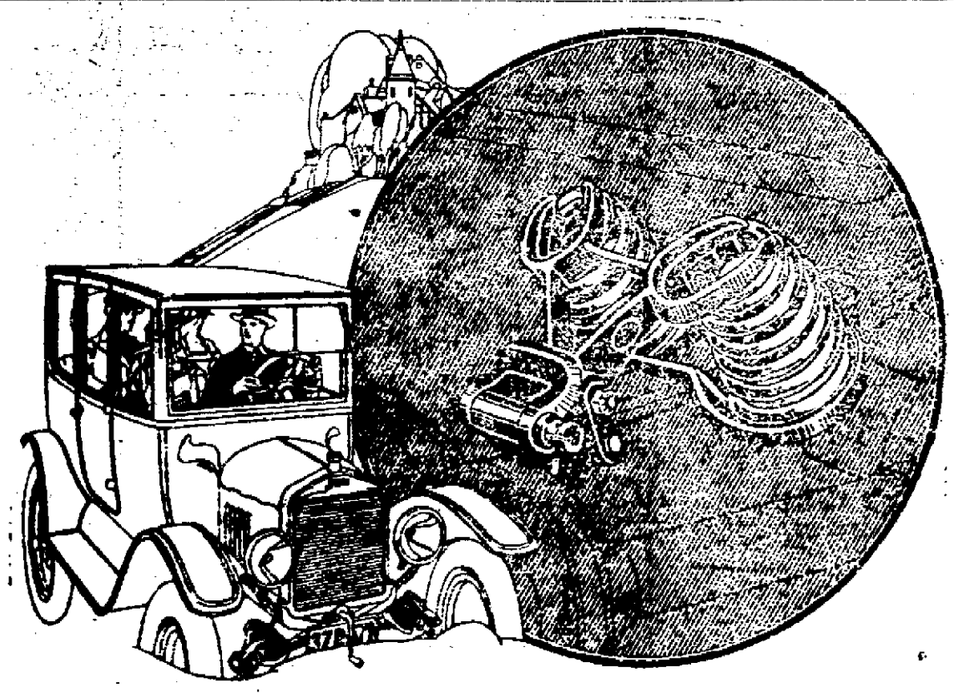

"Hasslers" make your car complete!

WHEN you equip your Ford car with Hassler Shock Absorbers you add the final touch to make it as enjoyable as it is satisfactory. The principal difference between the small and the big car is in the comfort. With Hasslers you have luxurious comfort. Also you have protection for the car against bumps and vibrations. Your Ford with Hasslers will last a third longer. And you'll also save a third of your tire and upkeep expense.

We will sell you Hasslers on 10 day trial. If you are not delighted with them we will refund all of your money and take them off. Hasslers are made for all Ford passenger cars and trucks. Put on while you wait.

HASSLER NEW YORK CO.

Manufacturing Office: 302 Essex Building, Newark, N. J.

Local Service Station: 38 St. James Street, Kingston, N. Y. Phone Kingston 7002

HASSLER

TRADE MARK REGISTERED

Shock Absorbers

VIVIANI PRESENTS CASE TO KNOX

By Telegraph to The Freeman.

Washington, D. C., April 4.—The case of France versus Germany was presented today by Rene Viviani, former French premier, to Senator Philander Chase Knox, of Pennsylvania, author of the congressional resolution to end the technical state of war between the United States and Germany, which Republican leaders are preparing to jam through the new congress.

A protracted conference took place between Viviani and Senator Knox at the latter's residence here which it is understood was similar to that held last week by the French envoy with Senator Lodge of Massachusetts, chairman of the senate foreign relations committee.

Domestic conditions in France, as well as the international problems bestetting her, especially those involving her efforts to compel Germany to make adequate reparation for the horror she inflicted upon the French people was described by Viviani to Knox, it was said. Knox is among the members of the senate foreign relations committee who will attend a dinner given by Viviani here tonight. It is understood the gathering will afford the French statesman ample opportunity to discuss with the Republican senators who will help shape the course of President Harding's foreign policy, all those points and questions which grew out of the peace treaty and the refusal of the senate to accept the Versailles treaty with the league of nations part "inextricably interwoven" with it.

Viviani made the rounds of the Republican senators who declined to compare former President Wilson's foreign policy is expected to give him a clear understanding of the senate public attitude on the modifications or alterations of the Versailles covenant which may be sought by France and her European allies.

It probably will be revealed to Viviani that a minority exists in many quarters as to the real purpose of the Knox resolution. The purpose of the resolution which has not been that Wilson veto after it was passed by the two houses would, while terminating the still existing technical state of war between the United States and Germany, not prevent subsequent peace negotiations between the American government either with Germany or the associates of the United States in the world war. The resolution would merely be a preliminary step in the execution of President Harding's [illegible] and would not interfere with the ratification of the "association of nations," idea enunciated by him in last year's campaign and in his inaugural address.

COTTEKILL.

Cottekill, April 4.—The Cottekill and Rosendale ball teams played a game of baseball Saturday, the game being called at the beginning of the seventh, on account of darkness. The score was Cottekill 5 and Rosendale 3. Barley twirled for the home boys.

Mr. Skinner and family of Brooklyn have purchased the Mahlon Smith place and their furniture came by auto truck the past week.

G. Van Wagenen of Poughkeepsie spent the week end with his family here.

Albert Short of Kingston spent the week end with his parents here.

A. J. Eaton of Kingston spent the week end at his home here.

[illegible] is grading the road in his locality and expects to complete building within a few weeks.

Abner Ostrander, who was slightly burned with hot rubber some time ago, has almost recovered and has returned to his position at Ashokan.

Miss Edna Low and Mrs. Harry Foster spent one day the past week with Mrs. B. Markel at Hurley.

Miss Edna Low of Glasco and Miss Bessie Wesley of Kingston are at their Easter vacation with Mrs. Garton Kentor here.

Mr. Mabel and Ruth Snyder of New York are spending their Easter vacation here.

Mrs. Harry Snyder, who has been spending her Easter vacation here has returned to Poughkeepsie.

Miss Pearl Van Wagenen of Poughkeepsie spent her Easter vacation with her parents here.

S. W. Jackson, Harry Osterhoudt and Arthur Eldridge expect to go to Lake Mohonk Tuesday for the summer.

Alanson W. and Robert Short of Port Ewen have been spending their Easter vacation with their grandparents here Mr. and Mrs. J. M. Short.

Jacob L. Barley and son, Cornelius, motored to Rock Rift last Sunday an dspent the day with W. J. Barley there.

HURSVILLE.

Bearsville, April 4.—Mrs. Harry Cornford of Kingston is spending a few days with Mrs. Harford Reynolds.

Mrs. Josephine Happy who has been visiting her son, Homer Happy, of Kingston is spending an indefinite time with Mrs. Thomas Shultis.

Mrs. Foster Shultis and Harold Shultis of this place, also Mr. George Shultis of Wittenberg motored to Poughkeepsie by way Rock Shultis who is ill there.

A number from this place attended the class "Oral Sermon" given at Wittenberg hall last Wednesday night.

Miss Kathryn Happy of Kingston spent a few days the past week with her aunt, Mrs. Thomas Shultis.

Horace Myers and sons, Myron and Albert, of Samsonville spent Wednesday night at the home of Foster Shultis.

Mrs. Mae Phillips is spending an indefinite time at Mrs. Irvin Lefferts'.

John V. Herman and son who have been visiting Mr. and Mrs. Van Hilyard returned to their home in Long Island City, N. Y., last week.

Jesse Cochrane of Tivoli spent Easter week at Sheldons Lefferts'.

Mr. remember the Willing Workers [illegible] to be held at Mrs. Edward Frank's at Wittenberg on Wednesday afternoon, April 6, at 2:30 o'clock.

Pauline O. Field.

The old theory that a woman's place is at home is rapidly [illegible]. Women in this country are holding positions today that [illegible] have only been occupied [illegible]. Mrs. Pauline O. Field, a prominent New York attorney, recently had the distinction of being the first president of the New York Women's Bar Association. Mrs. Field is the only woman member of the [illegible] bar association. [illegible] has been practicing [illegible].

Hope in Lettuce Growing.

The price of the [illegible] is greatly [illegible] and is [illegible] high season by the [illegible].

L. B. VAN WAGENEN CO.

Operated by THE ROSS STORES, Inc.

The Woman Who is Planing a New Dress—

Can select one from our very complete stock at decided savings

Storm Serge

50 inches wide, all-wool best quality, heavy double warp Serge with a soft finish—will give utmost satisfaction; used for dresses, coats, etc. **$1.39** Formerly $2.75 yard

Chiffon Taffeta

Your choice of navy blue, browns, grays and a good variety of the most popular and staple shades. This silk cannot be duplicated at this price **$1.98** Formerly $2.50 yard

All Wool Serge

54 inches wide, exceptional quality, medium weight, mannish Serge at less than the former wholesale cost: made in the popular, fine twill weave by one of America's best mills, serviceable and stylish for suits, dresses and skirts. Buy for future needs, as the price will not again be so low. Navy blue only. **$1.69** Formerly $3.98

Satin Charmeuse

Rich, lustrous and heavy Satin Charmeuse; one of the most popular Spring silks, shown in a complete range of colors. **$1.98** Formerly $2.50

Crepe de Chine

40 inch Crepe de Chines in a complete line of the new shades, as well as the always more somber ones. **$1.39** Formerly $1.98

Genuine Swiss Organdie

45 inches wide. These are real transparent Swiss Organdies that are selling everywhere at $1.25 to $1.50 a yard. They are permanent finish, extra fine and remarkably high-class in every respect. We advise you to buy without limit. Formerly $1.50 yard **98c**

Canton Crepe

Positively the lowest price ever quoted on the most popular shades, including the very newest. **$3.98** Formerly $5.00

All-Wool Tricotine

54 inches wide, excellent quality, rich lustrous finish. As Tricotine is the most popular wool fabric it won't last long at this low price. Navy blue. **$1.98** Formerly $3.50 yard

Wool Shepherd Checks

44 inches wide. Best quality Shepherd Checks in the soft finish French Serge weave. Will wash and wear beautifully. Makes nice dresses and plaited skirts. May be had in three sizes in black and white. **$1.50** Formerly $2.25

Novelty Voiles

32 to 40 inches wide—the largest line and the lowest prices Voiles in the city; polka dots, checks, small, medium and large floral designs in all the new colors. **25c to 79c** Formerly 59c to $1.50 yard

Satin Baronet

40 inches wide, this is the genuine standard quality Baronet. No substitute—white only—a rare bargain—cannot be equaled in Kingston. **$1.98** Formerly $3.00 yard

Fancy Silk Linings

Yard wide in a wide range of colors and the most beautiful two, three and four color printings that we have ever seen: ideal for lining the new spring coat or wrap. Very special at this low price. **$1.49** Formerly $2.50

DUST-NO GARMENT BAG

Gives absolute protection from dust, moisture, smoke, soot, insects and moths. Made of specially prepared BLUE PAPER, because white garments kept in a blue envelope do not turn yellow. A size for every garment. Side opening. Odorless. For every day use.

$1.50—$1.75—$2.00—$2.25

AUTOMOBILE SHOW PRIZE WINNERS

Great interest was taken in the prize contests which were conducted at the automobile show and there were a number of people entered into the several contests for which valuable prizes were offered. The prizes were awarded to the winners at the close of the show Saturday evening. The contests and prizes awarded were as follows:

The man or woman who drove the oldest car to the automobile show, the car to have been owned for at least 90 days by the driver. Prize, Wood chain jack, given by M. H. Herzog; won by G. W. Burhans, who drove from Dutchess county in a 1912 Ford.

To the man or woman who came the greatest distance to the show: a pair of wool blankets, given by the L. B. Van Wagenen Company; won by H. S. Jennings, Bloomfield, N. J., who came 210 miles.

To the 100th man or woman admitted to the show, prize, Indian blanket, given by Rose-Gorman-Rose; won by G. M. Osterhoudt, Poughkeepsie.

The first man or woman who has been in an automobile collision and admitted it was his or her own fault. Prize, spot light, given by Eagle Garage; won by W. R. Harrison, who collided with a car coming out of Stuyvesant Garage.

To the person guessing the nearest number of cotter pins in a jar. A new prize to be given at each performance:

Thursday afternoon—Mirror, given by Broadway Garage, won by W. J. Reardon.

Thursday evening—Water bucket, given by T. B. Taxi Company, won by A. E. Winne.

Friday afternoon—Grease gun, given by George Schryver, won by Janet Lown.

Friday evening—Innertube, given by Stuyvesant Garage, won by Myrtle Weber.

Saturday afternoon—Can of oil, given by Charles Behrens, won by H. Caddy.

Saturday evening—Horn, given by Central Garage, won by Carl H. Snyder.

To the person guessing the nearest number of pounds of air pressure in a large pneumatic truck tire. Prize, inner tube, given by Doc Smith; won by J. Caddy, Kingston, 55 pounds.

To the person guessing the number on a one dollar bill. Prize for woman, fountain pen, given by Forsyth & Davis, won by Mrs. C. H. Polhemus, Port Ewen; for the man, a back-up light, given by the Van Motor Company, won by F. Buchholtz, Kingston.

To the person guessing nearest the weight of a car exhibited at the show. Prize for women, lady's driving gloves, given by the Brown Auto Supply Company, won by Mrs. C. Stafford; for men, a motor meter, given by Ulster Garage, Ltd., won by Harry P. Dodge. Weight 2,650 pounds.

To the man or woman who gives affidavit of driving any one make of automobile the greatest number of miles. Prize for men, set of socket wrenches, given by L. S. Winne & Company, won by Chauncey E. Snyder, who had driven one Cadillac car 97,000 miles and more than one Cadillac 290,000 miles. Mr. Snyder conducts a taxi stand at the Hotel Stuyvesant.

To the person guessing the number of miles a four passenger Cadillac car at the show had been driven. Prize for women, battery tester, given by Herb & Brown, won by Mrs. Edgar Harlow, 3,891 miles. Prize for men, meter, given by Frank Brown, won by Ralph Glendenning, 3,888 miles. The car had been driven 3,870 miles.

To the person who had owned a Ford the longest time. Prize not awarded.

The misspelled word contest, which was based upon misspelled words in the advertisements of the official program, the awards were not made as the judges have not yet decided. The winners will receive their prizes by calling at the sporting goods store of Charles Warren on Fair street.

At the booth of James Austin where a free inner tube was awarded each afternoon and evening in a guessing contest, the winner Saturday afternoon was W. G. Parish of Lake Katrine, who guessed 330 ball bearings in a jar which actually contained 388. At night the winner was Arthur Miller, who guessed 1,215 beans in the bottle, which contained 1,268.

In every one of the contests there was much enthusiasm and fun and every one of the contestants, even though they were not fortunate enough to receive a prize, enjoyed the fun.

RICKARD "ON FENCE."

Has Still Bigger Offer For Fight From West.

By Telegraph to The Freeman.

New York, April 4.—Tex Rickard's dilemma over where to stage the Dempsey-Carpentier battle was made more complicated today.

A. L. Sussmith, a wealthy Spokane, Washington, lumber man, is responsible. Sussmith, according to a report going the rounds, has offered Rickard $50,000, above the best offer received, for the match. If he made it, he will stage it at or near Coeur D'Alene, Idaho.

With no less than a dozen tempting offers from syndicates on two continents, Rickard will make a final decision during the present week. He has promised to name the site of the contest next Saturday.

New Jersey still stands out a favorite in the "betting" to land the match. According to Rickard, however, several cities far removed from the metropolitan district are still very much in the running.

Spit on Guard Against Wrrrrrs.

It is still the custom among sailors to tap the biscuits twice on the table before eating them. The reason is that many years ago the biscuits served to the sailors were so bad that before eating them the sailors used to shake out the weevils. The custom remains, though no longer necessary.

Mrs William Leland Hayward.

New York society was treated to a sensation recently when it was learned that Miss Inez "Lola" Gibbs eloped with William Leland Hayward, son of Colonel William H. Hyward. Young Hayward, who is 19, is a student at Princeton University. Society conceded Miss Gibbs to be one of the most beautiful, if not the most beautiful of the season's debutantes. She is 18 years old, and the daughter of George W. Gibbs of New York, and a granddaughter of the late Governor Gibbs of Texas. They were married by a justice of the peace at Greenwich, Conn.

An amplifying apparatus so delicate as to permit a physician to make stethoscopic study of heart action of a patient hundreds of miles away has been successfully demonstrated in the U. S. Army Signal Corps laboratories. In the experiments the patient was in an adjoining room to the ampitheatre where the audience was assembled, but the patient may have been on a ship in the middle of the Atlantic, and the radio transmitter made to send the delicate sound vibrations by wireless. The special heart transmitter, as seen in the upper photo, rests by its own weight over the patient's heart. The passage of the blood through the different valves causes vibrations in the air chamber which faithfully reproduces all the various actions. These are transmitted over the wire to the amplifying apparatus shown in the lower photo, which projects the sound throughout the building.

Gin yer noggent wi' Sir Harry Lauder, break the news gently that he's got a rival. This rival is but a wee laddie, Alexander Milne, fifteen. He is locked up in the detention rooms at the immigration station on Ellis Island, New York, where his father and mother have been excluded because of physical defects. The immigrant boy is literally singing his way into the United States, and it's a pretty safe bet that he will win admittance for his family. Alexander has already sung his way into the hearts of the officials on Ellis Island with his folk love songs of Scotland. He entertained three thousand immigrants and visitors at a concert with his songs and stories. A showman who was present called him "a diamond edition of Harry Lauder." The photo shows Alexander singing to some other immigrant youngsters on Ellis Island.

FREEMAN WANT ADS. BRING RESULTS

Mrs. Mary Anderson, who has been named by President Harding as head of the Women's Bureau of the Department of Labor, according to reports from Washington. This is a reappointment recommended by Secretary of Labor Davis.

Harry Goodheart

Possessing marvellous health and strength, Harry Goodheart, professional blood donor, is registered, subject to call at any moment, at four hospitals in Brooklyn, N. Y., having given almost 70 quarts of his blood, approximately ten times as much as the human body contains, in sixty transfusions during the past two years. Mr. Goodheart has been the subject of much discussion in medical circles throughout the country. Prominent physicians have marvelled at his great vitality and ability to quickly renew his blood after each operation. During the two years at his unique profession. Mr. Goodheart has earned close to $20,000.

This is Positively Your Last Chance to Take Advantage of the

FINAL PRICE REDUCTIONS

OF

MARBLESTONE'S SALE

HIGH GRADE LINE OF

Clothing, Hats, Caps, Gents' Furnishings, Underwear and Hosiery

WE VACATE SATURDAY—WHAT REMAINS OF THIS HIGH CLASS STOCK WILL INTEREST THE MOST ECONOMICAL SHOPPER.

THIS IS A FITTING CLIMAX TO A MOST WONDERFUL SALE OF MEN'S AND BOYS' CLOTHING—AN OPPORTUNITY YOU SHOULD NOT MISS.

Stock Purchased by A. Tisch, Auctioneer, of New York city.

MARBLESTONE'S OLD STORE

CORNER WALL, NORTH FRONT AND FAIR STREETS.

Mrs. M. Van D. Bell.

Mrs. M. Van D. Bell, of Covington, Ky., has the distinction of being the first and only woman Federal Court Commissioner. She is assigned to the Eastern District of Kentucky and has handled many cases of bank defaulting, embezzlement and moonshining, especially the latter in the past few months. Besides being Federal Commissioner, Mrs. Bell is also Deputy Clerk of the United States Court in Covington and still finds time for home.

WILLOW.

Willow, March 30.—We are all glad to see Mrs. M. Symonds home again from Woodbury, Conn., where she spent the winter with her daughter, Mrs. Frank George.

Mrs. Al Ford and her mother, Mrs. Lib Wagner, of Poughkeepsie, are spending Easter week at Willow with Mrs. Ford's son and wife, Mr. and Mrs. Raymond Ford.

Fred Keller is putting a new roof on his house.

D. M. Hasbrouck and wife called on Mrs. R. E. Wilber and family Tuesday evening.

There has been quite an excitement over Rip Van Winkle for the last week as everybody is wondering who it is as Rip has been dead a number of years.

Mrs. Elen Devall and Mrs. Eva Ford spent the day with Mrs. John Martin and family Wednesday.

We are all sorry to hear of the death of Mrs. Elizabeth Devall of Ideal Park. She will be missed by a number of friends and neighbors.

The new house on John Martin's hill will soon be completed.

The cold wave has hit the soft maple buds and others that were started.

Herbert Lane is setting out telephone poles for H. B. Van Wagner.

In the Language of Spain.

Several years ago while traveling in Spain I stopped at a small country inn for lunch. After vainly endeavoring to make the waiter understand that I wanted a glass of milk, I produced pencil and paper and drew him a picture of a cow. He went away at once greatly pleased and returned in about five minutes with a ticket for the bull fight.—Exchange.

A Fund of Information That You Should Have

DISRAELI who for six years was prime minister of England, said: "It has been my observation that the most successful man in any undertaking, is the man who has the most information."

It doesn't require any particular information just to go out and buy something. But to buy the best of that something at a price that is satisfactory to you—that is a successful purchase. And to make successful purchases you must have information.

Advertising gives you just that kind of information. It tells you where to go in order to get the best of anything you want a fair price.

That is why it is a paying proposition for the man or woman who handles a pocketbook to study the advertisements in this newspaper—regularly—every day.

To those who use it properly, newspaper advertising is a source of economy and satisfaction that never runs dry. It is a watch-dog of dollars—a guarantee of satisfaction.

If you would learn the facts about the things you need to make you comfortable and happy,

read the advertisements

GARDEN TALKS.

Early cabbage seed may be sown in a hotbed or a window box. The plants should be transplanted before they begin to crowd. At least two transplantings should be made, the last time into berry box, a flower pot, a paper pot or a tin can with holes punched in the bottom for drainage.

The few early cabbage plants needed for the home garden, however, can sometimes be bought more economically than they can be grown.

The plants should be set in the field about 15 inches apart in rows which are from 30 to 36 inches apart. Early cabbage must be used soon after the heads form, as it will not keep during hot weather.

Jersey Wakefield and Copenhagen Market are recommended varieties.

Radishes are good for the home gardener's morale. They come on early and make him feel that he is accomplishing something. A rather light but fertile soil is best, with well-rotted manure mixed in, if you have it. To be good, radishes should grow quickly. Those that come on too slowly are pithy if not used in their prime. For this reason, not many should be planted at once, but successive small sowings should be made about ten days apart.

Radishes may be grown in the home garden as a companion crop, that is between the rows of later vegetables, or between plants in the row. If in rows by themselves, thin to about an inch apart.

Make the first sowing as early as the ground can be worked. The gardeners at the State College of Agriculture remind home gardeners that radishes are strictly a spring or fall crop and do not succeed in hot weather.

Scarlet Globe and French Breakfast are early varieties, White Icicle is a little late, while White Strasburg will prolong the radish season into early summer.

OUR DAILY PATTERN.

A Unique and Stylish Design.

Pattern 3,369 supplies this model. It is cut in 7 sizes: 34, 36, 38, 40, 42, 44 and 46 inches bust measure.

A 38 inch size will require 6⅝ yards of 36 inch material.

The width of the skirt at lower edge is about 1½ yard.

Braid and embroidery stitches are here used for a decoration on serge. The design may be carried out on velvet or silk. Duvetyn, broadcloth, tricotine, tricolette, faille and crepe de meteor are fine for this model.

A pattern of this illustration mailed to any address on receipt of 12c in coin or 1c and 2c stamps by the Pattern Department, The Freeman, Rondout, N. Y. Be sure to state the size wanted.

Catalogue Notice.

Send 15 cents in silver or stamps for our up-to-date spring and summer 1921 Catalogue, containing over 500 designs of ladies', misses and children's patterns, a concise and comprehensive article of dressmaking, also some points for the needle (illustrating 30 of the various simple stitches), all valuable to the home dressmaker.

STONE RIDGE.

Stone Ridge, April 2.—A. North has opened a barber shop in Brink's place.

The little building near Mr. Brink's store.

Rain after being confined to his home with the grip.

Miss Bessie Turner who is attending high school at Ellenville spent a couple of days the past week with relatives here.

Stone Ridge will have all accounts paid this summer: Mr. Barnes, I understand, will handle fresh meats; Frank Davis, groceries and hardware; R. Wood, ice cream; Hurley Vandemark, sea food and fresh vegetables. It certainly will be great to have every thing so handy in the need these places through gardening season.

Jason Hoose is very busy sawing wood at this writing.

The school children enjoyed a three days Easter vacation the past week.

Jason Krom of Kripplebush was a visitor in town Monday.

Many people are wishing old Rip Van Winkle would not make his appearance in town.

Deception Island.

Deception Island is one of the South Shetland Islands in the Antarctic ocean. It was formed from a volcano, the crater of which rises about 1,000 feet above sea level. On the south side the outer wall is broken by a opening about 200 feet wide, through which the sea has flooded the crater, forming a lake harbor, called Port Foster. It is approximately circular, about five miles in diameter and from 500 feet deep.

UNITED STATES DISTRICT COURT—SOUTHERN DISTRICT OF NEW YORK

JULIUS de VRIES, Complainant, against ALSEN CEMENT COMPANY OF AMERICA, INC., and MARLBORO SAND AND GRAVEL CORPORATION, Defendants.

NOTICE IS HEREBY GIVEN that pursuant to an order of sale of the United States District Court for the Southern District of New York, duly made by the Honorable Augustus H. Hand, District Judge, on the 19th day of March, 1921, Edwards H. Childs as Receiver will offer for sale all his right, title and interest and all the right, title and interest of the above defendant corporations in and to all the real and personal property of every kind, nature and description of the Alsen Cement Company of America, Inc., and the Marlboro Sand and Gravel Corporation including all lands, real estate, buildings, machinery, equipment, raw materials, cement, bags, sand, gravel, barges, supplies, accounts and bills payable, choses in action, office furniture and fixtures, safes, office supplies, the right to use the trade name and the good will and all other property both real, personal and mixed of every kind, nature and description belonging to the defendant corporations or to Edwards H. Childs as Receiver thereof, such property to be sold free and clear of all liens, encumbrances, mortgages, taxes, liens, conditional bills of sale, or charges now a lien upon said property except as hereinafter enumerated.

The property both real and personal of the Alsen Cement Company of America, Inc., located at Alsen, New York, will be offered for sale on April 19th, at three p. m. on the steps of the Court House in the City of Catskill, as one parcel; and the property both real and personal of the Marlboro Sand and Gravel Corporation will be offered for sale on April 22nd, 1921, at three o'clock in the afternoon on the steps of the Court House at Kingston, New York, as one parcel.

The combined properties of both defendants corporations, Alsen Cement Company of America, Inc., and the Marlboro Sand and Gravel Corporation, will be offered in one bulk at the City of Catskill, New York, on April 19th, 1921, at 3 p. m. on the steps of the Court House in the said city, and the amount of the highest bid same made will be announced at the sale at Kingston.

The description of the real property of the Alsen Cement Company of America, Inc., to be offered for sale on April 19th, 1921, is as follows:

ALL those certain lots or parcels of land and land under water, bounded and described as follows:

Parcel First

All that tract or parcel of land, situate in the Town of Catskill, County of Greene and State of New York, bounded and described generally as follows, viz: On the north by lands now or formerly of the widow Mrs. Caleb Gardiner; on the west by lands now or formerly of David Schoonmaker and lands now or formerly of William H. Trumpbour; on the south and east by lands now or formerly of John Singer; containing forty-seven acres of land, more or less; being the same premises conveyed to John H. Overbaugh by Nicholas Trumpbour and wife by deed dated February 22nd, 1873, and recorded in Greene County Clerk's Office February 22, 1873, in Liber 77 of Deeds at page 339, which said real estate was devised to Sarah C. Martin by said John Henry Overbaugh by the last will and testament of said John Henry Overbaugh, proved June 27th, 1881, and recorded in Book M of Wills, page 279, in Greene County Surrogate's Office. Being the same premises conveyed to Clifford Bonneville by Sarah C. Martin by deed dated November 13, 1899, recorded in Greene County Clerk's Office November 13, 1899, in book number 135 of Deeds, page 109.

Parcel Second.

All that tract or parcel of land, situate in the Town of Catskill, County of Greene and State of New York, on the west side of the main road leading from the village of Catskill to Saugerties, and described and bounded generally as follows to wit: on the north by lands formerly of Charles DeBois; on the west by lands formerly of Jacob Burger; on the south by lands formerly of John H. Overbaugh, lands now or formerly of John Finger and lands formerly of John Gould; and east by said Catskill and Saugerties road, containing sixty acres of land be the same more or less; and being the same lands and premises described in and conveyed by a certain deed of conveyance executed by Sarah Catherine Overbaugh to Abram Post, Jr., dated December 9th, 1881, and recorded in Greene County Clerk's office December 9, 1881, in book 95 of Deeds, page 104, and by another deed of conveyance executed by Catherine A. Gardiner to John Henry Overbaugh and David M. Post, dated June 11, 1879, and recorded in Greene County Clerk's Office June 11, 1879, in Liber 92 of Deeds, page 30, and to which deeds reference is hereby made for a more particular description of the said premises as described in a deed from Abram Post and Mary Post, his wife, to David M. Post, dated January 1st, 1889 and recorded in Greene County Clerk's Office January 19, 1889, in Book 117 of Deeds, at page 37. Being the same premises conveyed to Clifford Bonneville by David M. Post and wife by Deed dated November 13, 1899, in Greene County Clerk's Office November 13, 1899 in Book of Deeds number 135, page 110.

Parcel Third.

All that certain piece or parcel of land situate in the Town of Catskill, in the County of Greene and State of New York, and bounded and described as follows, viz: Beginning at the southeast corner of the lands hereby conveyed and the northeast corner of the lands now or formerly of the Consumers Ice Company on the west side of the Hudson River and runs along lands now or formerly of the said Ice Company north 76 degrees 29 minutes west 4 chains 5 links passing through a black oak tree on the edge of the bank of said river; thence south 13 degrees 51 minutes west 12 chains 10 links; thence along lands now or formerly of said Ice Company and lands now or formerly of Theodore Brousseau and lands now or formerly of Adelaide Burhans north 76 degrees 39 minutes west 15 chains 37 links; thence north 30 degrees 50 minutes west 39 chains 75 links to a red cedar post standing on the easterly side of a brook; thence along lands now or formerly of said Burhans and lands now or formerly of David Post and John F. Overbaugh north 24 degrees 40 minutes east 1 chain 30 links; thence north 5 degrees 30 minutes east 1 chain 86 links; thence north 11 degrees 10 minutes west 3 chains 27 links; thence north 53 degrees 30 minutes west 2 chains 80 links; thence north 60 degrees 45 minutes west 2 chains 28 links; thence north 46 degrees 30 minutes west 1 chain 20 links; thence north 65 degrees 30 minutes west 1 chain 7 links to a spring west of the Saugerties Road; thence north 25 degrees 30 minutes west 9 chains 29 links; thence north 88 degrees 52 minutes west 3 chains 76 links; thence north 38 degrees 10 minutes west 19 chains 82 links; thence north 88 degrees west 2 chains 45 links; thence north 88 degrees 30 minutes west 1 chain 24 links; thence due west 1 chain 56 links; thence north 88 degrees 10 minutes west 2 chains 97 links; thence north 84 degrees west 2 chains 81 links to lands now or formerly of Harrie C. Van Orden; thence along lands now or formerly of said Van Orden north 15 degrees east 4 chains 24 links; thence along lands formerly of John Trumpbour north 83 degrees 45 minutes east 4 chains 96 links; thence north 81 degrees thence north 81 degrees 5 minutes east 90 links; thence north 82 degrees 20 minutes east 2 chains 35 links; thence north 81 degrees 10 minutes east 1 chain 32 links; thence north 88 degrees 20 minutes east 1 chain 32 links; thence north 82 degrees 25 minutes east 1 chain 2 links; thence north 25 degrees 20 minutes east 1 chain 20 links; thence north 38 degrees 40 minutes east 3 chains 40 links; thence north 82 degrees 30 minutes east 2 chains 21 links; thence north 82 degrees 20 minutes east 1 chain 32 links; thence north 81 degrees 20 minutes east 1 chain 22 links; thence north 81 degrees 30 minutes east 1 chain 13 links; thence north 82 degrees 30 minutes east 1 chain 30 links; thence north 82 degrees 20 minutes east 4 chains 60 links; thence north 81 degrees 15 minutes east 22 chains to the point and place of beginning; containing one hundred and ninety acres of land be the same more or less. Being the same premises conveyed to Clifford Bonneville by David M. Post and wife by deed dated November 13, 1899, in Greene County Clerk's Office in Book of Deeds No. 135 at page 109.

All the right, title and interest in and to the land under water in front of and adjoining the above described premises and also all the right, title and interest of the said Defendant Corporations in and to all the land under water in front of and adjoining the premises described in and conveyed by a certain deed of conveyance executed by Catherine A. Gardiner to John Henry Overbaugh and David M. Post, dated June 11, 1879, and recorded in Greene County Clerk's Office June 11, 1879, in Liber 92 of Deeds, page 30, and to which deeds reference is hereby made for a more particular description of the said premises as described in a deed from Abram Post and Mary Post, his wife, to David M. Post, dated January 1st, 1889 and recorded in Greene County Clerk's Office January 19, 1889, in Book 117 of Deeds, at page 37. Being the same premises conveyed to Clifford Bonneville by David M. Post and wife by Deed dated November 13, 1899, in Greene County Clerk's Office November 13, 1899 in Book of Deeds number 135, page 110.

Parcel Third.

All that certain piece or parcel of land situate in the Town of Catskill, in the County of Greene and State of New York, and bounded and described as follows, viz: Beginning at the southeast corner of the lands hereby conveyed and the northeast corner of the lands now or formerly of the Consumers Ice Company on the west side of the Hudson River and runs along lands now or formerly of the said Ice Company north 76 degrees 29 minutes west 4 chains 5 links passing through a black oak tree on the edge of the bank of said river; thence south 13 degrees 51 minutes west 12 chains 10 links; thence along lands now or formerly of said Ice Company and lands now or formerly of Theodore Brousseau and lands now or formerly of Adelaide Burhans north 76 degrees 39 minutes west 15 chains 37 links; thence north 30 degrees 50 minutes west 39 chains 75 links to a red cedar post standing on the easterly side of a brook; thence along lands now or formerly of said Burhans and lands now or formerly of David Post and John F. Overbaugh north 24 degrees 40 minutes east 1 chain 30 links; thence north 5 degrees 30 minutes east 1 chain 86 links; thence north 11 degrees 10 minutes west 3 chains 27 links; thence north 53 degrees 30 minutes west 2 chains 80 links; thence north 60 degrees 45 minutes west 2 chains 28 links; thence north 46 degrees 30 minutes west 1 chain 20 links; thence north 65 degrees 30 minutes west 1 chain 7 links to a spring west of the Saugerties Road; thence north 25 degrees 30 minutes west 9 chains 29 links; thence north 88 degrees 52 minutes west 3 chains 76 links; thence north 38 degrees 10 minutes west 19 chains 82 links; thence north 88 degrees west 2 chains 45 links; thence north 88 degrees 30 minutes west 1 chain 24 links; thence north 88 degrees 10 minutes west 2 chains 97 links; thence north 84 degrees west 2 chains 81 links to lands now or formerly of Harrie C. Van Orden; thence along lands now or formerly of said Van Orden north 15 degrees east 4 chains 24 links; thence along lands formerly of John Trumpbour north 83 degrees 45 minutes east 4 chains 96 links; thence north 81 degrees thence north 81 degrees 5 minutes east 90 links; thence north 82 degrees 20 minutes east 2 chains 35 links; thence north 81 degrees 10 minutes east 1 chain 32 links; thence north 88 degrees 20 minutes east 1 chain 32 links; thence north 82 degrees 25 minutes east 1 chain 2 links; thence north 25 degrees 20 minutes east 1 chain 20 links; thence north 38 degrees 40 minutes east 3 chains 40 links; thence north 82 degrees 30 minutes east 2 chains 21 links; thence north 82 degrees 20 minutes east 1 chain 32 links; thence north 81 degrees 20 minutes east 1 chain 22 links; thence north 81 degrees 30 minutes east 1 chain 13 links; thence north 82 degrees 30 minutes east 1 chain 30 links; thence north 82 degrees 20 minutes east 4 chains 60 links; thence north 81 degrees 15 minutes east 22 chains to the point and place of beginning; containing one hundred and ninety acres of land be the same more or less. Being the same premises conveyed to Clifford Bonneville by David M. Post and wife by Deed dated November 13, 1899, in Greene County Clerk's Office November 13, 1899 in Book of Deeds number 135, page 110.

All the right, title and interest in and to the land under water in front of and adjoining the above described premises and also all the right, title and interest of the said Defendant Corporations in and to all the land under water in front of and adjoining the premises described in and conveyed by a certain deed of conveyance executed by Catherine A. Gardiner to John Henry Overbaugh and David M. Post, dated June 11, 1879, and recorded in Greene County Clerk's Office June 11, 1879, in Liber 92 of Deeds, page 30, and to which deeds reference is hereby made for a more particular description of the said premises as described in a deed from Abram Post and Mary Post, his wife, to David M. Post, dated January 1st, 1889 and recorded in Greene County Clerk's Office January 19, 1889, in Book 117 of Deeds, at page 37. Being the same premises conveyed to Clifford Bonneville by David M. Post and wife by Deed dated November 13, 1899, in Greene County Clerk's Office November 13, 1899 in Book of Deeds number 135, page 110.

Parcel Fourth.

All that tract or parcel of land, situate in the Town of Catskill, County of Greene and State of New York, bounded and described generally as follows, to wit: On the north by lands formerly of John Hopkins, deceased, and lands formerly of George Snyder deceased; on the east by the Hudson River and lands formerly of the Consumers Ice Company, on the south by lands formerly of John Gould; and on the west by lands formerly of Adaline Lasher; containing one hundred acres, be the same more or less. Excepting and reserving to the heirs and assigns of George Snyder, deceased, a right of way for teams and vehicles and persons on foot over and across the premises above described from the dwelling house on the George Snyder lands above mentioned to the road leading from the Saugerties and Catskill road to Richardson's Dock (so-called). Also further excepting and reserving a certain piece or parcel of land described as follows, to-wit: Beginning at a point in high water line on the west shore of the Hudson River between the lands above described and lands formerly of John Gould, and running thence north 21 degrees west 135 feet, to a point in the middle of the highway which leads from the Catskill and Saugerties road to the Hudson River; thence to and along the fence standing on the west side of a right of way north 45 degrees, 21 minutes east, 85 feet, thence north 41 degrees 40 minutes east, 58.2 feet, thence north 32 degrees east, 39 feet, thence north 23 degrees 51 minutes east, 54.6 feet to the northwest corner of the piece of land hereinbefore described as containing 4-56/100 acres, 370.4 feet to land of the American Ice Company; thence along said lands south 28 degrees 2 minutes west 14 feet, to the southwest corner of said Ice Company's lands; thence along said Ice Company's south line south 62 degrees 24 minutes east, 132 feet, to high water line of the Hudson River; thence along said high water line westerly, southerly and easterly to lands formerly of the said John Gould; thence north 60 degrees west, about 25 feet to a stone monument; thence north 28 degrees 15' west, about 275 feet to a drilled hole in a rock; thence north 6 degrees west 241.6 feet to a stone monument; thence north 89 degrees west, about 70 feet to said high water line; thence westerly along said high water line to the place of beginning; the last four courses being as the needle pointed in 1834. Together with all the right, title and interest of the Alsen Cement Company of America in and to the ice house and ice house dock adjacent to the premises above described, and all the right, title and interest in and to all ground or land adjacent to the premises above described and heretofore filled in below high water mark of the Hudson River. Subject, however, to any and all rights of way upon, over, or across the premises hereby described.

Being the same premises conveyed to Alsen's American Portland Cement Works, a corporation of New Jersey, by Theodore Brousseau and wife by deed dated July 1st, 1902, recorded in Greene County Clerk's office, July 10th, 1902, in Liber 162 of Deeds, page 356, and by said corporation of New Jersey conveyed by deed dated the 29th day of June, 1907 to Alsen's American Portland Cement Works of New York.

Parcel Fifth.

All the right, title and interest of the Alsen Cement Company of America, Inc., in and to and in respect of the lands under waters of the Hudson River, and between high and low water mark in front of and adjacent to upland formerly property of Arthur C. Babson, situate in the Town of Catskill, Greene County, New York, which said lands under water are described as follows:

Commencing at a point in the north line of a dock and in the north line of lands of the American Ice Company, said starting point being twenty-seven and five tenths feet westerly from the northeast corner of said dock and running thence north twenty-nine degrees east, seven hundred feet to the northeast corner of grant herein described; thence north fifty four degrees, five minutes west, one hundred and ninety feet; thence south thirty-five degrees, fifty five minutes west, fifty feet; thence north fifty-four degrees five minutes west, two hundred and thirty feet; thence north thirty-five degrees, fifty-five minutes east fifty feet; thence north fifty four degrees, five minutes west fifty feet to high water line on the west shore of the Hudson river at the northwest corner of the grant herein; thence along high water line as it winds and turns to a point in the north line of the American Ice Company's dock one hundred and ninety seven feet westerly from place of beginning, thence along said north line 197 feet to place of beginning, containing ten and one tenth acres. Being the same land granted to said Arthur C. Babson, Trustee, by Letters Patent from the People of the State of New York, dated the 16th day of April, one thousand nine hundred and two.

Being the same premises granted to Arthur C. Babson by Patent from the People of the State of New York, dated April 16th, 1902, recorded August 4th, 1902, in the office of the County Clerk of Greene County, in Liber 164 of Deeds, page 41, and which said premises, rights and privileges were conveyed by said Babson to Alsen's American Portland Cement Works, a corporation of New Jersey, by deed dated May 28th, 1902 recorded in the Clerk's Office, August 4, 1902, in Liber 164 of Deeds, page 42, and by the latter conveyed by deed dated the 29th day of June, 1907 to the said corporation.

Parcel Sixth.

All that certain tract or parcel of land situate in the Town of Catskill, Greene County, New York, bounded and described as follows, to wit: Beginning at a point at high water line on the west shore of the Hudson River between the lands hereby conveyed and lands formerly of John Gould, and running thence north 21 degrees west 135 feet to a point in the middle of the highway which leads from the Catskills and Saugerties road to or near the Hudson River; thence to and along the fence standing on the west side of a right of way north 45 degrees 21 minutes east 85 feet; thence north 41 degrees 40 minutes east, 58.2 feet; thence north 32 degrees east, 39 feet; thence north 23 degrees 51 minutes east, 54.6 feet to the northwest corner of the parcel of land hereinbefore described as containing 4-56/100 acres, 370.4 feet to land of the American Ice Company; thence along said lands south 28 degrees 2 minutes west 14 feet, to the southwest corner of said Ice Company's lands; thence along said Ice Company's south line south 62 degrees 24 minutes east, 132 feet, to high water line of the Hudson River; thence along said high water line westerly, southerly and easterly to the place of beginning. Also further excepting and reserving about one acre of land which was conveyed to George Schoonmaker by deed dated February 7, 1866 and recorded in said Clerk's Office May 16, 1866 in Book of Deeds No. 111 at page 246.

All the right, title and interest in and to that certain other tract or parcel of land situated in the Town of Catskill aforesaid, bounded and described generally as follows: On the north by lands formerly of John Hopkins, deceased, and lands formerly of George Snyder deceased; on the east by the Hudson River and lands formerly of the Consumers Ice Company, on the south by lands formerly of John Gould; and on the west by lands formerly of Adaline Lasher; containing one hundred acres, be the same more or less. Excepting and reserving to the heirs and assigns of George Snyder, deceased, a right of way for teams and vehicles and persons on foot over and across the premises above described from the dwelling house on the George Snyder lands above mentioned to the road leading from the Saugerties and Catskill road to Richardson's Dock (so-called). Also further excepting and reserving a certain piece or parcel of land described as follows, to-wit: Beginning at a point in high water line on the west shore of the Hudson River between the lands above described and lands formerly of John Gould, and running thence north 21 degrees west 135 feet, to a point in the middle of the highway which leads from the Catskill and Saugerties road to the Hudson River; thence to and along the fence standing on the west side of a right of way north 45 degrees, 21 minutes east, 85 feet, thence north 41 degrees 40 minutes east, 58.2 feet, thence north 32 degrees east, 39 feet, thence north 23 degrees 51 minutes east, 54.6 feet to the northwest corner of the parcel of land hereinbefore described as containing 4-56/100 acres, 370.4 feet to land of the American Ice Company; thence along said lands south 28 degrees 2 minutes west 14 feet, to the southwest corner of said Ice Company's lands; thence along said Ice Company's south line south 62 degrees 24 minutes east, 132 feet, to high water line of the Hudson River; thence along said high water line westerly, southerly and easterly to the place of beginning. Also further excepting and reserving about one acre of land which was conveyed to George Schoonmaker by deed dated February 7, 1866 and recorded in said Clerk's Office May 16, 1866 in Book of Deeds No. 111 at page 246.

All the right, title and interest of the Alsen Cement Company of America, Inc., in and to the land under water in front of and adjoining the above described premises and also all the right, title and interest of the said Defendant Corporations in and to all the land under water in front of and adjoining the premises described in and conveyed by a certain deed of conveyance executed by Catherine A. Gardiner to John Henry Overbaugh and David M. Post, dated June 11, 1879, and recorded in Greene County Clerk's Office June 11, 1879, in Liber 92 of Deeds, page 30, and to which deeds reference is hereby made for a more particular description of the said premises as described in a deed from Abram Post and Mary Post, his wife, to David M. Post, dated January 1st, 1889 and recorded in Greene County Clerk's Office January 19, 1889, in Book 117 of Deeds, at page 37. Being the same premises conveyed to Clifford Bonneville by David M. Post and wife by Deed dated November 13, 1899, in Greene County Clerk's Office November 13, 1899 in Book of Deeds number 135, page 110.

Parcel Seventh.

All that certain piece or parcel of land situated in the Town of Catskill, Greene County, N. Y., bounded and described as follows:

Beginning at a point in the high water line of the Hudson River on the upland, opposite the southwestern corner of the Gould dock, as it now stands, S. 58 degrees 25' E from a concrete monument; thence 58 degrees 25' W about twenty-three (23) feet to said concrete monument; thence N 16 degrees 25' E nearly parallel to the shore 274.4 feet to another concrete monument and same course about fifty-eight (58) feet to the southern bounds of the former Brousseau Farm, now owned by the Alsen's American Portland Cement Works of New York; thence easterly along the said southern bounds of the former Brousseau Farm, now owned by the Alsen's American Portland Cement Works of New York, to the easterly edge of the L or projection on the face of the present Gould dock; thence southerly along the easterly edge of said Gould dock about one hundred and seventy (170) feet to the southeastern corner of said dock; thence westerly along the southern edge of said dock to the southwestern corner of said dock; thence northerly along the western edge of said dock to the high water mark on the shore of the Hudson River; thence westerly and southerly along the high water mark of the Hudson River, following the northern and western shores of the cove there formed, to the point or place of beginning.

Being the same premises conveyed to Alsen's American Portland Cement Works, a corporation of New Jersey by Joseph C. Snyder and others by deed dated April 1st, 1904 recorded in Greene County Clerk's office and by said New Jersey corporation conveyed by deed dated the 29th day of June, 1907, to the Alsen's American Portland Cement Works of New York.

Parcel Eighth.

All the right, title and interest of the Alsen Cement Company of America, Inc., in and to and in respect to the lands and waters of the Hudson River, and between high and low water mark, in front of and adjacent to uplands of the party of the first part, situated in the Town of Catskill, Greene County, New York, with said lands under water are described as follows:

All that certain piece or parcel of land under waters of the Hudson River in front of and adjacent to upland of the Alsen Cement Company of America, Inc., in the Town of Catskill in County of Greene, described as follows:

Beginning at a point where the high water line of the Hudson River meets the south line of lands of the American Ice Company, and running thence south sixty-three degrees east, ten hundred and thirty-five feet along the south line of ice company's lands to the southeast corner of said dock; thence south, twenty-nine degrees, thirty minutes west four hundred and thirteen feet to a point thirteen feet westerly from the northeast corner of a dock or the end line of lands of the estate of G. W. Snyder, deceased; said point is the southeast corner of the lands now or formerly of the Alsen's American Portland Cement Works of New York; thence northerly, westerly and easterly along the lands of said company to the high water line of the Hudson River; thence northerly and easterly along said high water line of the Hudson River to the place of beginning, containing one and fifty-four one-hundredths of an acre.

Being the same premises granted to Alsen's American Portland Cement Works a New Jersey corporation by Patent from the People of the State of New York dated September 1st, 1907, recorded in Greene County Clerk's office in said Greene County, and conveyed by said New Jersey corporation to the Alsen's American Portland Cement Works of New York by deed dated the 29th day of June, 1907.

Parcel Ninth.

All the right, title and interest of the Alsen Cement Company of America, Inc., in and to and in respect to the lands and waters of the Hudson River and between high and low water marks in front of or adjacent to any of the uplands or other premises formerly owned in fee, alone or jointly with others by the said Alsen's American Portland Cement Works of New York, by deed dated the 29th day of June, 1907, recorded in the County Clerk's Office of Greene County, N. Y., in Book of Deeds No. 185 at page 87.

The said premises hereby designated as Parcel Third being the same premises conveyed to said Clifford Bonneville by Patrick H. Doherty and wife by deed dated November 10, 1899 and recorded in said Greene County Clerk's Office in Book 135 of Deeds, page 111, November 13, 1899.

Parcel Fourth.

All that tract or parcel of land, situate in the Town of Catskill, County of Greene and State of New York, bounded and described generally as follows, to wit: On the north by lands formerly of John Hopkins, deceased, and lands formerly of George Snyder deceased; on the east by the Hudson River and lands formerly of the Consumers Ice Company, on the south by lands formerly of John Gould; and on the west by lands formerly of Adaline Lasher; containing one hundred acres, be the same more or less. Excepting and reserving to the heirs and assigns of George Snyder, deceased, a right of way for teams and vehicles and persons on foot over and across the premises above described from the dwelling house on the George Snyder lands above mentioned to the road leading from the Saugerties and Catskill road to Richardson's Dock (so-called). Also further excepting and reserving a certain piece or parcel of land described as follows, to-wit: Beginning at a point in high water line on the west shore of the Hudson River between the lands above described and lands formerly of John Gould, and running thence north 21 degrees west 135 feet, to a point in the middle of the highway which leads from the Catskill and Saugerties road to the Hudson River; thence to and along the fence standing on the west side of a right of way north 45 degrees, 21 minutes east, 85 feet, thence north 41 degrees 40 minutes east, 58.2 feet, thence north 32 degrees east, 39 feet, thence north 23 degrees 51 minutes east, 54.6 feet to the northwest corner of the parcel of land hereinbefore described as containing 4-56/100 acres, 370.4 feet to land of the American Ice Company; thence along said lands south 28 degrees 2 minutes west 14 feet, to the southwest corner of said Ice Company's lands; thence along said Ice Company's south line south 62 degrees 24 minutes east, 132 feet, to high water line of the Hudson River; thence along said high water line westerly, southerly and easterly to the place of beginning. Also further excepting and reserving about one acre of land which was conveyed to George Schoonmaker by deed dated February 7, 1866 and recorded in said Clerk's Office May 16, 1866 in Book of Deeds No. 111 at page 246.

All the right, title and interest of the Alsen Cement Company of America, Inc., in and to the land under water in front of and adjoining the above described premises and also all the right, title and interest of the said Defendant Corporations in and to all the land under water in front of and adjoining the premises described in and conveyed by a certain deed of conveyance executed by Catherine A. Gardiner to John Henry Overbaugh and David M. Post, dated June 11, 1879, and recorded in Greene County Clerk's Office June 11, 1879, in Liber 92 of Deeds, page 30, and to which deeds reference is hereby made for a more particular description of the said premises as described in a deed from Abram Post and Mary Post, his wife, to David M. Post, dated January 1st, 1889 and recorded in Greene County Clerk's Office January 19, 1889, in Book 117 of Deeds, at page 37. Being the same premises conveyed to Clifford Bonneville by David M. Post and wife by Deed dated November 13, 1899, in Greene County Clerk's Office November 13, 1899 in Book of Deeds number 135, page 110.

Parcel Fifth.

All the right, title and interest of the Alsen Cement Company of America, Inc., in and to and in respect of the lands under waters of the Hudson River, and between high and low water mark in front of and adjacent to upland formerly property of Arthur C. Babson, situate in the Town of Catskill, Greene County, New York, which said lands under water are described as follows:

Commencing at a point in the north line of a dock and in the north line of lands of the American Ice Company, said starting point being twenty-seven and five tenths feet westerly from the northeast corner of said dock and running thence north twenty-nine degrees east, seven hundred feet to the northeast corner of grant herein described; thence north fifty four degrees, five minutes west, one hundred and ninety feet; thence south thirty-five degrees, fifty five minutes west, fifty feet; thence north fifty-four degrees five minutes west, two hundred and thirty feet; thence north thirty-five degrees, fifty-five minutes east fifty feet; thence north fifty four degrees, five minutes west fifty feet to high water line on the west shore of the Hudson river at the northwest corner of the grant herein; thence along high water line as it winds and turns to a point in the north line of the American Ice Company's dock one hundred and ninety seven feet westerly from place of beginning, thence along said north line 197 feet to place of beginning, containing ten and one tenth acres. Being the same land granted to said Arthur C. Babson, Trustee, by Letters Patent from the People of the State of New York, dated the 16th day of April, one thousand nine hundred and two.

Being the same premises granted to Arthur C. Babson by Patent from the People of the State of New York, dated April 16th, 1902, recorded August 4th, 1902, in the office of the County Clerk of Greene County, in Liber 164 of Deeds, page 41, and which said premises, rights and privileges were conveyed by said Babson to Alsen's American Portland Cement Works, a corporation of New Jersey, by deed dated May 28th, 1902 recorded in the Clerk's Office, August 4, 1902, in Liber 164 of Deeds, page 42, and by the latter conveyed by deed dated the 29th day of June, 1907 to the said corporation.

Parcel Sixth.

All that certain tract or parcel of land situate in the Town of Catskill, Greene County, New York, bounded and described as follows, to wit: Beginning at a point at high water line on the west shore of the Hudson River between the lands hereby conveyed and lands formerly of John Gould, and running thence north 21 degrees west 135 feet to a point in the middle of the highway which leads from the Catskills and Saugerties road to or near the Hudson River; thence to and along the fence standing on the west side of a right of way north 45 degrees 21 minutes east 85 feet; thence north 41 degrees 40 minutes east, 58.2 feet; thence north 32 degrees east, 39 feet; thence north 23 degrees 51 minutes east, 54.6 feet to the northwest corner of the parcel of land hereinbefore described as containing 4-56/100 acres, 370.4 feet to land of the American Ice Company; thence along said lands south 28 degrees 2 minutes west 14 feet, to the southwest corner of said Ice Company's lands; thence along said Ice Company's south line south 62 degrees 24 minutes east, 132 feet, to high water line of the Hudson River; thence along said high water line westerly, southerly and easterly to the place of beginning. Also further excepting and reserving about one acre of land which was conveyed to George Schoonmaker by deed dated February 7, 1866 and recorded in said Clerk's Office May 16, 1866 in Book of Deeds No. 111 at page 246.

All the right, title and interest of the Alsen Cement Company of America, Inc., in and to and in respect to the lands and waters of the Hudson River, and between high and low water marks in front of and adjacent to uplands of the party of the first part situated in the Town of Catskill, Greene County, New York, with said lands under water are described as follows:

All that certain piece or parcel of land under waters of the Hudson River in front of and adjacent to upland of the Alsen Cement Company of America, Inc., in the Town of Catskill in County of Greene, described as follows:

Beginning at a point where the high water line of the Hudson River meets the south line of lands of the American Ice Company and running thence south sixty-three degrees east, ten hundred and thirty-five feet along the south line of ice company's lands to the southeast corner of said dock; thence south, twenty-nine degrees, thirty minutes west four hundred and thirteen feet to a point thirteen feet westerly from the northeast corner of a dock or the end line of lands of the estate of G. W. Snyder, deceased; said point is the southeast corner of the lands now or formerly of the Alsen's American Portland Cement Works of New York; thence northerly, westerly and easterly along the lands of said company to the high water line of the Hudson River; thence northerly and easterly along said high water line of the Hudson River to the place of beginning, containing one and fifty-four one-hundredths of an acre.

Being the same premises granted to Alsen's American Portland Cement Works a New Jersey corporation by Patent from the People of the State of New York dated September 1st, 1907, recorded in Greene County Clerk's office in said Greene County, and conveyed by said New Jersey corporation to the Alsen's American Portland Cement Works of New York by deed dated the 29th day of June, 1907.

Parcel Ninth.

All the right, title and interest of the Alsen Cement Company of America, Inc., in and to and in respect to the lands and waters of the Hudson River and between high and low water marks in front of or adjacent to any of the uplands or other premises formerly owned in fee, alone or jointly with others by the Alsen's American Portland Cement Works of New York, by deed dated the 29th day of June, 1907, recorded in the County Clerk's Office of Greene County, N. Y., in Book of Deeds No. 185 at page 87.

The said premises hereby designated as Parcel Third being the same premises conveyed to said Clifford Bonneville by Patrick H. Doherty and wife by deed dated November 10, 1899 and recorded in said Greene County Clerk's Office in Book 135 of Deeds, page 111, November 13, 1899.

Parcel Fourth.

All that tract or parcel of land, situate in the Town of Catskill, County of Greene and State of New York, bounded and described generally as follows, to wit: On the north by lands formerly of John Hopkins, deceased, and lands formerly of George Snyder deceased; on the east by the Hudson River and lands formerly of the Consumers Ice Company, on the south by lands formerly of John Gould; and on the west by lands formerly of Adaline Lasher; containing one hundred acres, be the same more or less. Excepting and reserving to the heirs and assigns of George Snyder, deceased, a right of way for teams and vehicles and persons on foot over and across the premises above described from the dwelling house on the George Snyder lands above mentioned to the road leading from the Saugerties and Catskill road to Richardson's Dock (so-called). Also further excepting and reserving a certain piece or parcel of land described as follows, to-wit: Beginning at a point in high water line on the west shore of the Hudson River between the lands above described and lands formerly of John Gould, and running thence north 21 degrees west 135 feet, to a point in the middle of the highway which leads from the Catskill and Saugerties road to the Hudson River; thence to and along the fence standing on the west side of a right of way north 45 degrees, 21 minutes east, 85 feet, thence north 41 degrees 40 minutes east, 58.2 feet, thence north 32 degrees east, 39 feet, thence north 23 degrees 51 minutes east, 54.6 feet to the northwest corner of the parcel of land hereinbefore described as containing 4-56/100 acres, 370.4 feet to land of the American Ice Company; thence along said lands south 28 degrees 2 minutes west 14 feet, to the southwest corner of said Ice Company's lands; thence along said Ice Company's south line south 62 degrees 24 minutes east, 132 feet, to high water line of the Hudson River; thence along said high water line westerly, southerly and easterly to the place of beginning. Also further excepting and reserving about one acre of land which was conveyed to George Schoonmaker by deed dated February 7, 1866 and recorded in said Clerk's Office May 16, 1866 in Book of Deeds No. 111 at page 246.

All the right, title and interest of the Alsen Cement Company of America, Inc., in and to and in respect of the lands under waters of the Hudson River, and between high and low water marks in front of and adjacent to uplands of the party of the first part situated in the Town of Catskill, Greene County, New York, with said lands under water are described as follows:

All that certain piece or parcel of land under waters of the Hudson River in front of and adjacent to upland of the Als

Keep Your Skin-Pores Active and Healthy With Cuticura Soap

Soap, Ointment, Talcum, 25c everywhere. For sample address: Cuticura Laboratories, Dept. 2, Malden, Mass.

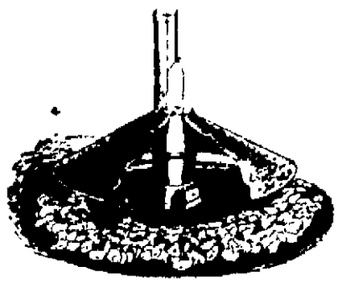

BUCKEYE STANDARD BROODER

Broods from 100 to 1,500 Chicks. Send for catalogue.

CANFIELD SUPPLY CO.,
16–18 Strand,
KINGSTON, N. Y.
"The Big Downtown Store."

ANNUAL MEETING of the lotholders of Montrepose Cemetery Association will be held at the office of the Secretary, 22 Perry street, City of Kingston, N. Y., on the 11th day of April, 1921, at 10 o'clock in the forenoon, for the election of two trustees, and for the transaction of such other business as may come before the meeting.
Dated Kingston, N. Y., March 28, 1921.
H. H. FLEMMING, Secretary.

SHOT AFTER DRINKING BOUT

Police Captain and Patrolman Killed by Railroad Fireman Who Then Ends Own Life—His Woman Companion Missing.

By Telegraph to The Freeman.

Michigan City, Ind., April 4.—Three dead, one seriously injured and a woman missing is the aftermath today of a tragic shooting affray that terrorized scores here last night. Four persons are held by the police pending a thorough investigation.

J. M. Zimmerman, night captain of police, and Paul Spencer, a patrolman, were shot and killed by William Riscau, a former railroad fireman, who later ended his own life.

Helen Conway, a member of the party which was with Riscau, is missing, and it is feared she may have drowned herself in the river here. Harry Arndt, a restaurant man, has bullet wounds in each leg from shots fired by Riscau.

Those held by the police are Pauline Gibson, William Caruth, James Gaster and W. M. Hayes.

The shooting is said to have followed a drinking party of which Riscau, the two women and Caruth were members. It occurred on the main street of this city, and scores of passers by were frightened by the shooting.

According to eye-witnesses, Riscau, Caruth and the two women hired a taxi-cab early in the evening and set out in search for liquor. Later they returned to the hotel where they had hired the cab. Riscau and the Conway woman quarreled, it is alleged, and Zimmerman and Spencer were shot when they sought to halt the quarrel.

After shooting the two policemen, Riscau forced three men to alight from a passing automobile and compelled the driver to take him to the restaurant run by Arndt. There he demanded a gun and as Arndt turned to comply, Riscau fired twice, the bullets entering Arndt's legs.

Riscau then went back to the automobile. The driver had fled. Riscau tried to start the car but failed, and he then fired a bullet into his own brain.

During the shooting in which the two policemen were killed, the Conway woman disappeared. She was tracked to the river, where the tracks led directly into the water. The river is being dragged today for her body. The Gibson woman and Caruth are being held as members of the party. Gaster is held as the alleged purveyor of the liquor obtained by Riscau and his party and Hayes is said to have given Riscau the gun with which he did the shooting.

ACCORD.

Accord, April 4.—Every member and adherent of the Reformed Church is most respectfully requested to be present at the Sacrament of the Lord's Supper Sunday, April 10, at 10:30 a. m. Let us obey the commond "Not to fail in assemblying ourselves together." The Rev. Mr Paxton of Kerhonkson will conduct the services.

Mrs. Lester Coddington has recovered from her recent illness.

George Coddington finished moving to Clintondale Saturday.

Mrs. Frances Decker is moving into the house vacated by George Coddington.

Mr. and Mrs. Benjamin Schoonmaker are spending a few days with Mr. and Mrs. Gross Schoonmaker in the M. E. parsonage before leaving for their new home at Kerhonkson.

Mrs. Howard Schoonmaker and daughter of Port Jervis, N. Y., spent Saturday and Sunday with Mrs. Libbie Schoonmaker.

C. Anderson and Perry Gazley have sick horses.

Warren Lawrence has purchased a team of horses of C. Anderson.

Harry Enderly has purchased a Ford runabout.

Samuel Davis has had an outside chimney to his house erected.

Mrs. Phoebe Lawrence and son, Raymond, of Kingston, accompanied by Mrs. Van Kleeck of Palentown spent Saturday and Sunday in town.

Supervisor Schoonmaker spent Friday at the highway meeting at Kingston.

Herbert Sahler has returned home after spending several months at Great Neck, Long Island.

John Osterhoudt was one of the fortunate fishermen who caught a nice mess of trout Saturday.

A. Siegel, owner of the W. H. Rose farm, came out on a business trip from New York Saturday.

Reuben Mackey of Mettacahonts has moved into one of Friend Willklow's houses.

Mr. and Mrs. Russell Decker and Miss Ruth Coddington of Poughkeepsie are visiting Mr. and Mrs. Oscar Coddington.

Ancients Knew of Compressed Air.

The principle of compressed air was known to the ancients, having been experimented with by Hero, who lived from 284 to 221 B. C. The compressed air pump was invented by Otto von Guericke of Magdeburg, in 1654.

If you are interested in a monument attend to it at once. Decoration Day will soon be here. BYRNE BROS., Broadway and Henry street.—Advertisement.

Great Removal Sale of

S. BAKER & SON

7 EAST STRAND

We have only a few weeks left to remove to our new store, and therefore we offer below some very special prices to tempt anybody whether in need of the goods quoted below or not. Come and be convinced of the great bargains we are offering.

The aluminum ware which we have on sale is produced by the largest manufacturer in the world guaranteed by them, and also with our guarantee as well.

8 cup Percolators, reg. price $3.00, Our Special.....$1.60
10 cup Percolators, reg. price $3.50, Our Special.....$2.00
8 cup Octagon Shape Percolators, reg. $3.50, Our Special $1.80
10 cup Octagon Shape Percolators, reg. $4, Our Special.$2.20
5 qt. Tea Kettle, reg. price $5.00, Our Special.....$2.79
7 qt. Tea Kettles, reg. price $7.00, Our Special.....$3.99
5 qt. Tea Kettles, Octagon, reg price $6.00, Our Special..$3.19
7 qt. Tea Kettles, Octagon, reg. price $8, Our Special...$4.39
5 qt. Tea Kettles, with inset, reg. $6.50. Our Special...$3.59
7 qt. Tea Kettles, with inset, reg $8.50, Our Special....$4.79
4 qt. Convex Sauce Pots with covers, reg. $3.25. Our Sp.$1.59
6 qt. Convex Sauce Pots with covers, reg $4, Our Sp....$2.00
8 qt. Convex Sauce Pots with covers, reg. $4.75, Our Sp..$2.40
10 qt. Convex Sauce Pots with covers, reg $5.75, Our Sp.$2.80
3 qt. Lipped Sauce Pans, reg. $1.98, Our Special.....$ .95
4 qt. Lipped Sauce Pans, reg. $2.49, Our Special.....$1.19
1, 1½, 2 qt. Lipped Sauce Pans, set, reg. $2.85, Our Special, set.....$1.65

S. BAKER & SON
7 EAST STRAND

THE
BIGGEST SALE OF THE SEASON
IS NOW GOING ON
LUCKEY, PLATT & COMPANY'S
ANNIVERSARY SALE
IT CLOSES APRIL 9th
LUCKEY, PLATT & COMPANY
POUGHKEEPSIE, NEW YORK

PORT EWEN.

Port Ewen, April 4.—Miss Bessie Dunn of Kingston spent the week end with her sister, Mrs. J. F. Dorr, on Stout avenue.

Merritt Every of Broadway and Mrs. Ella Fairbrother of Green street accompanied Mr. and Mrs. Jesse Coutant to their home in Pennsylvania Saturday. The trip was made in Mr. Every's seven passenger Hudson automobile.

Choir rehearsal Tuesday evening at 7:45 o'clock in the Methodist Church.

Miss Lillian M. Dorr who has been spending her Easter vacation with her grandparents, Mr. and Mrs. Thomas Dunn in Kingston has returned to her home on Stout avenue.

John Neal, ticket agent of the W. S. R. R at Rosendale, spent the week end with his mother, Mrs. Martha Neal on Stout avenue.

A demonstration of "Wear-Ever" aluminum will be given by Wesley Gregory of Kingston in the basement of the Reformed Church on Tuesday evening, April 5, under the auspices of the Dorcas Society and Ever Ready Club. All interested in this demonstration are welcome. Refreshments will be served and each one present will be given a piece of "Wear-Ever." Admission 25 cents.

The regular monthly meeting of the Ladies' Aid Society of the Methodist Church will be held in the chapel Thursday afternoon, April 7, at 3 o'clock.

Miss N. Buchanan and Mr. Picket of Kingston called on Mr. and Mrs. J. F. Dorr at their home on Stout avenue.

Silas Perrine is ill at his home on Broadway.

A meeting of the official board of the Methodist Church will be held Thursday evening after prayer service.

Jay Perrine of Perth Amboy, N. J., called on his father, Silas W. Perrine on Broadway Saturday.

Mr. and Mrs. T. J. Craig of New York city are spending a few days at their home on Broadway.

L. Ginzburg and daughter, Sophie, of Kingston were guests of Mrs. Kehan on Main street Sunday.

Theodore Kerrich and daughter, Florence, of Kingston spent Sunday with Mr. and Mrs. Henry Kerrich on Stout avenue.

If you are interested in a monument attend to it at once. Decoration Day will soon be here. BYRNE BROS., Broadway and Henry street.—Advertisement.

ONE CENT A WORD ADVS. BRING RESULTS

ARTEMPO
PLAYER PIANO ROLLS

Words and Music, Standard and Popular
Just Received a Large Shipment

WE HAVE THE EXCLUSIVE AGENCY FOR ARTEMPO ROLLS. OUR ASSORTMENT IS LARGE AND CAREFULLY SELECTED.

WE WILL BE PLEASED TO MAIL YOU A NEW PLAYER ROLL CATALOGUE UPON REQUEST. NO CHARGE.

..... 1921

COLUMBIA SHOP.
273 FAIR ST.,
KINGSTON, N. Y.

GENTLEMEN:

Please mail to me one catalogue of Artempo Player Rolls.

Name.....

Address.....

Sign name and Address Plainly.

ALWAYS THE BEST

MAC'S COLUMBIA SHOP

W. S. McDONOUGH

Phone 1272. 73 FAIR ST.

WASHES LACY CURTAINS WITHOUT WEAR OR TEAR

The Electric Washer is Particularly Serviceable at Housecleaning Time.

RIGHT AT THIS VERY NEEDFUL TIME WE HOLD OUR SPRING CLEARANCE SALE

ON THOR ELECTRIC WASHERS

Regular Price $140.00. Spring Sale Price $125.00

We Have Just 17 Washers Left at this price and when they are sold the regular price will again prevail

Special Demonstration April 1st to April 10th

REMEMBER THIS PRE-WAR PRICE $125.00

"TIME PAYMENTS ARRANGED"

This is Your Opportunity Why Not Act Promptly?

Kingston Gas & Electric Co.

PHONE 1400

OH! OH! OH! Fun! Kingston OPERA HOUSE TONIGHT, Tuesday and Wed.

TWO HOURS OF HILARIOUS HAPPENINGS WITH

ANNETTE KELLERMAN

IN HER MILE-A-MINUTE COMEDY DRAMA

"WHAT WOMEN LOVE"

A TALE OF TUMULTUOUS COURTSHIP

AFFECTIONATE ANNABEL

She boxes like Dempsey—She swims like a fish—She dances like a fairy—She runs like a deer—She just can's make her eyes behave.

SWEET WILLIAM

He is his mother's own darling—
He dotes on his Pekinese—
He can't dress without his valet—
He smokes scented cigarettes.

WAIT TILL YOU SEE——

Scandal on the beach—Underwater Annabel and the lone fisherman—the reign of terror among her pa's servants—When Willie decides to acquire muscle—The great Aeroplane Adventure—

ONCE ABOARD THE LUGGER

the most thrilling sequence of scenes in the air and undersea ever photographed

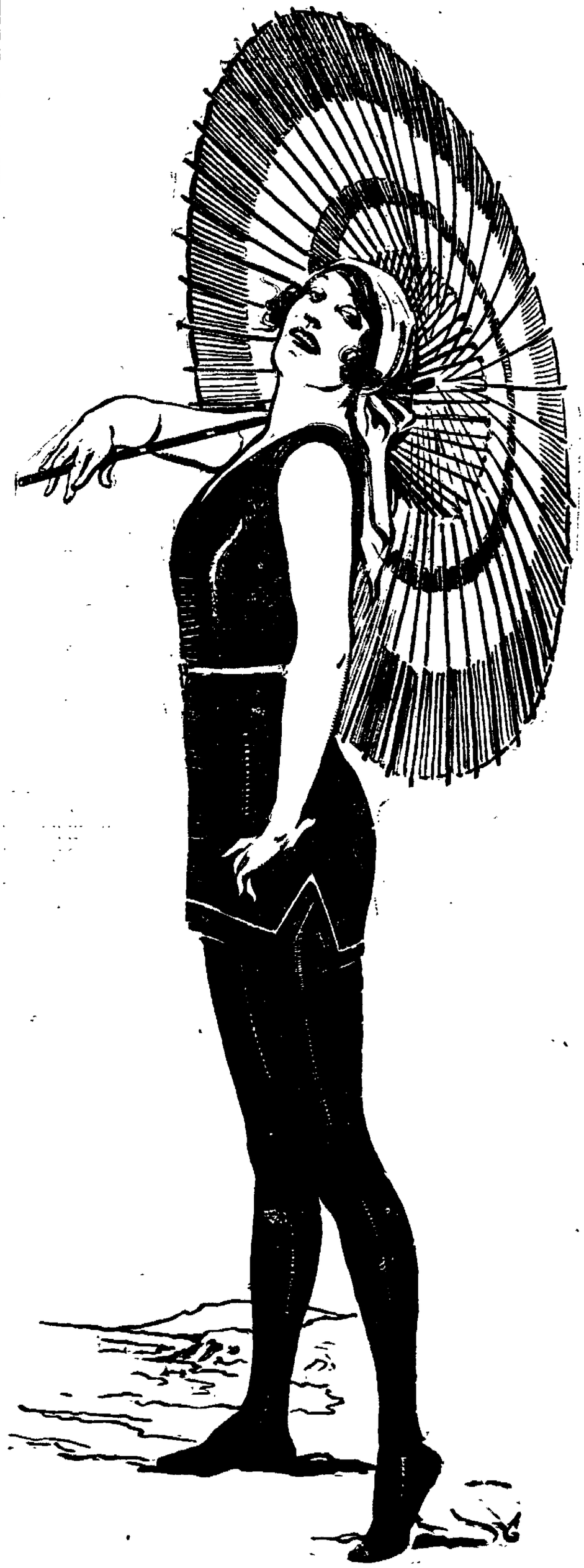

LAUGHS! THRILLS! SCARES!

DAILY—2:30-7-9

ADMISSION—28c—EVERYBODY

HOW "RIP" FOUND HIS "OLD WOMAN"

Reunited, John Mack performing the "Ceremony," They Led a Grand March at the Armory—Record-Breaking Attendance—Who "Rip" Really Is.

The Kingston Automobile Show closed Saturday night with the biggest attendance of any of the three days, over 1,600 persons being admitted to the armory during the day. Many of the people came to see the automobiles on display, but perhaps the announcement that Rip Van Winkle would probably find "his woman" also attracted a large number and there were no disappointments. Rip was there early with his faithful dog and "Mrs. Rip" paid her second visit to the show and met the old man during the evening. There was a grand reunion and everyone was pleased.

"Rip" made his appearance early at the armory and spent his time wandering about in search of his "woman," whom he failed to locate at first, owing to the large crowd which thronged the big floor. "Mrs. Rip" was searching for "her man" and the antics of the two kept the crowd in good humor. Finally the two met and then the fun started. John Mack of the Eagle Garage officiated at the "ceremony" that reunited the two old people. With the lights turned low and the spotlight playing upon the "happy couple" in the balcony the "ceremony" was performed and then followed a march around the armory, in which "Rip" and "his woman" and the dog, "Schneider," participated, followed by the throng of people.

Following the ceremony, Roy M. Sutliff announced that all the curious persons who had followed out this novel advertising stunt through its entire course and who were still wondering who and what "Rip" was, would find the solution in the newspapers.

Since "Rip" made his first appearance in the villages and hamlets of the county, there has been much speculation as to who this queer old man really was. Speculation and suspicion spread all over the county and for miles outside the county. Many people believed they knew who it was and some of the prominent automobile dealers have been suspected. The mystery is now solved and one of the biggest advertising "stunts" ever pulled off in Kingston will be exposed.

The scheme developed right in the Automobile Dealers' Association in the mind of Roy M. Sutliff, manager for the Forsyth & Davis Motor Car Company. Knowing the story of Rip Van Winkle and the association of "Rip" and the Catskill mountains, the stunt was particularly adapted to Kingston and the Catskill mountain region.

It was intended that Rip Van Winkle should wake up for the automobile show last year and many persons will recall the advertising campaign put on last year when it was advertised that "Rip Van Winkle woke up for the Automobile Show." Owing to the fact that no one could be secured to act the part of Rip, the matter was put over until this year and so closely was the stunt guarded that many of the members of the Automobile Dealers' Association failed to connect up the appearance of Rip this year with the show.

Rip Van Winkle, who in private life is J. W. Drane, actor, black face comedian, moving picture actor and a wonderful character impersonator, is well known in theatrical circles and the members of the association were fortunate in being able to secure him for the Rip Van Winkle stunt.

Mr. Drane was secured through the entertainment bureau conducted by Al. King and Mr. King accompanied "Rip" on his trips through the county and into the various villages where he made his appearance. There has been much speculation as to who "Rip" was and opinion has been varied as to how old he was, etc. In several of the places where he appeared it was stated that he was a young man in the early twenties. Mr. Drane has passed the half century mark and over thirty years ago was with a show troupe which played Kingston.

There has been much speculation as to how "Rip" made his appearance in the towns and hamlets of the county and then suddenly disappeared only to again appear in some entirely new section. This was accomplished in a very simple manner. "Rip" and his dog were conveyed to the outskirts of a town where he was to appear, by automobile and in some quiet spot donned his make-up and then when everything was quiet he slipped out of the machine on the very edge of the town and wandered along with his faithful dog. The car passed on through the village and picked "Rip" up in the opposite end of the town from which he entered and he was whisked away to another town.

In this way practically the entire county was covered and at no time was it known where "Rip" would next appear. In fact the matter was kept so closely guarded that even the members of the Automobile Association did not know who "Rip" was, and his identity was known only to a few of the members who were in charge of the advertising for the show.

Held For Slaying Husband.

By Telegraph to The Freeman.

Chicago, April 4.—Mrs. Julia Pellegrini is held here today for the slaying of her husband, Carl Pellegrini. Mrs. Pellegrini admits the slaying but declares she killed her husband in self defense, after he had threatened to kill her because she would not give him more money to buy liquor.

Swiftest Tidal Current.

The swiftest tidal current in the world is that between the islands of Jura and Scarba, off the Scottish coast. According to the official charts the speed of the current here is nearly eleven miles an hour. The river, except a mountain torrent, runs at such times into such a pace.

BEFORE SPRING COMES, TONE UP YOUR BLOOD

Your Blood Needs the Help of Gude's Pepto-Mangan in Springtime to Overcome Drowsy, Listless Feelings Called "Spring Fever"

Pale Faces Caused By Bad Blood

That Tired, All-Gone Feeling a Danger Signal That Your Blood Needs This Splendid Spring Tonic.

The blood that courses through your body in the arteries and veins is of the most vital importance to the healthy life of the body. The little red corpuscles are what carry life to the millions of cells that make up your body. The blood is also the vehicle that carries away most if not all, of the waste products.

Springtime is the season when the body adjusts itself from the rigors of winter to the heat of summer. You notice how much sickness there is in the spring? Perhaps there are weeks when you feel drowsy and listless, and you call it "Spring Fever." It is really your blood that has become weak and thin, and it needs help.

Take that good blood tonic—Gude's Pepto-Mangan. It will give the red corpuscles in your blood new power to carry fresh oxygen to the cells all over the body. You'll notice a change for the better in a few days. It brings the color back to pale faces and lifts you out of tired, all-gone feelings so that you enjoy full vigor.

Spring is the time for a good blood tonic. Take Gude's Pepto-Mangan so that you can enjoy the most beautiful season of the year. Get it at your druggist's, but be sure it is the genuine, with "Gude's Pepto-Mangan" printed on the package. It is sold in both tablet and liquid form. They have exactly the same medicinal value.—Advertisement.

SAWKILL.

Sawkill, April 4.—Miss Rebina Hopper and Fred Fraser, both of Yonkers, are spending a few weeks with Mrs. R. Fraser.

Owing to the bad condition of the roads, the dance which was to be held on Easter Monday at St. Ann's Hall has been postponed until future date.

Thomas Callahan of New York city spent the holidays at his home in Sawkill.

Miss Julia Malone of Kingston spent the holidays with her sister, Mrs. J. Callahan.

Mrs. E. McCafrey, who has been seriously ill, is convalescing.

Miss Mollie Hulsair, Raymond Hulsair and George Cooper of Yonkers, spent the holidays with Mrs. L. Hulsair.

Sara, Jennie and Nancy Carroll spent the holidays at their home.

Krumbarrah Herndon, who attends Kingston High School, is spending his vacation at his home.

Ford Post of Poughkeepsie spent the past few days with Mrs. R. Fraser.

Dennis Carroll of Kingston spent Sunday in Sawkill.

John McCharty of New York is spending an extended visit with his sister, Mrs. R. Shortell.

Mr. and Mrs. R. J. Charlton are in Yonkers attending the funeral of their son, William, who died on March 30.

P. T. A. School 5.

The Parent Teachers Association of School No. 5 will hold its regular monthly meeting tomorrow afternoon at 3:30 o'clock at the school. There will be refreshments and a social hour.

KINGSTON OPERA HOUSE Sat'day Night APRIL 9th

Prices, $2.50, $2.00, $1.50, $1.00

Mail Orders Now—Seats Thursday

EVENTS EXTRAORDINARY

GEO. M. COHAN'S COMEDIANS

In the Biggest Musical Hit on Earth

(ISN'T IT A GRAND OLD NAME?)

Now the Theatrical Sensation of New York!

EXCELLENT CAST

A Wonder-Chorus of Charming Girls—A Veritable Vortex of Youth, Beauty, Captivating Music, Brilliant Wit and Novel Terpsichorean Creations—Plus "COHAN GENIUS"

O. S. HATHAWAY THEATRES PRESENTATIONS

KEENEY'S THEATRE

Riding Rampant in Stirring Storm Scenes Comes

Tonight

CONTINUOUS ONE TO FIVE 20c

EVENING SEVEN TO ELEVEN 28c

Other Featurettes—Fox News—Snub Pollard Comedy—Bray Cartoons

Excellent Musical Program

MULLER'S CONCERT ORCHESTRA

TUESDAY

CONSTANCE TALMADGE, in "IN SEARCH OF A SINNER"

THE AUDITORIUM

Tonight

MATINEE, 2:30
EVENING, 7 & 9
15c

Humaner Than Ever

HARRY CAREY

In a new and diferent western

"IF ONLY JIM"

Here's a wide open Western picture that will make you giggle and gasp—It's the actional story of an easy going bachelor-father who had to fight a whole town to prove his right to love—Don't miss it.

Also JUANITA HANSEN in "THE PHANTOM FOE"

TUESDAY—EILEEN PERCY in "THE BLUSHING BRIDE"

STILLMAN ASKS TIME TO PAY

By Telegraph to The Freeman.

White Plains, N. Y., April 4.—Counsel for James A. Stillman, multi-millionaire president of the National City Bank, who is suing his wife, Mrs. "Fifi" Potter Stillman, for divorce, naming an Indian guide as co-respondent, today pleaded before Justice Morschauser, for an extension of time for the banker to start paying the alimony of $90,000 a year set a few days ago by the justice. The banker's counsel also asked that the amounts for alimony and counsel fees be paid to Mrs. Stillman in instalments, explaining that the banker, although wealthy, would find it exceedingly difficult to raise such a sum on short notice.

At the conclusion of the hearing Justice Morschauser suggested to counsel for both sides that they sit down with him at a private conference in his chambers and try to agree on the form of order to be entered as to alimony and counsel fees.

The justice steadfastly refused to unseal the papers in the famous action, which contain the sensational letter Mrs. Stillman wrote to her husband and letters alleged to have been written to Mrs. Stillman by Fred Beaurais, the Indian guide named by Mr. Stillman.

Justice Morschauser informed the counsel for the plaintiff that they have the power to break the seal and get at the exhibits but he warned them that they would do so on their responsibility.

"We have prepared an order, your honor, in compliance with your honor's decision," John F. Brennan of Mrs. Stillman's counsel, said to the court. "We ask the formal entry of the order. We do not know whether there will be any objections."

"I certainly appreciate the courtesy of counsel in serving us with the proposed order," said Outerbridge Horsey, of counsel for the banker. "We were served with the proposed order on Saturday afternoon. Neither Mr. Nicoll nor Mr. Sullivan was in town. Therefore, counsel have not had an opportunity to confer with respect to the proposed order. There are, may it please the court, objections to this insofar as it fails to conform with your honor's opinion."

FEES ALLOWED

To Assignee and Others in Case of A. W. Crane.

A hearing was had before Judge Hasbrouck at Saturday's special term of the supreme court on the return of an order to show cause why a judicial settlement should not be had of the accounts of County Judge Joseph M. Fowler, as assignee for the benefit of creditors of A. W. Crane of this city. The assets of the estate amount to $1,504.32 and creditors have filed claims to the amount of $15,070.57. The expenses of the assignee to the time of the accounting were $276, of which $200 was paid to Newton H. Fessenden, attorney for the assignee.

Judge Hasbrouck allowed $125 to the assignee for his fees; $100 to Mr. Fessenden, and the following allowances to other attorneys who appeared for various creditors: Mayor Canfield, $25; Frank W. Brooks, $50; DuBois J. Gillette, $10; DuBois G. Atkins, $25; Henry Klein, $5; Augustus Shufeldt, $7.50. The balance in the hands of the assignee was directed to be distributed to creditors.

Our Growing Population.

The following births have been recently reported to the board of health:

Mr. and Mrs. Thomas Hughes, 235 Hasbrouck avenue, a son, Thomas John.

Mr. and Mrs. Ethelbert Miller, 37 First avenue, a son, William Vernon.

Mr. and Mrs. Bernard Galvin, 23 Cedar street, a daughter, Margaret Elizabeth.

Mr. and Mrs. Joseph Carpino, 205 North street, a son, James.

Mr. and Mrs. Stephen Butler of Wilbur, a son, John.

Mr. and Mrs. William McCloskey, of 238 Catherine street, a daughter, Katherine Elizabeth.

Twaalfskill Hose.

There will be a regular meeting of the Twaalfskill Hose at the company rooms on John street on Tuesday evening, April 12, at 8 o'clock. All members are urged to be present as there will be matters of importance to be discussed.

Middletown Cigarmakers Fined.

The Cigarmakers' Union of Middletown Friday night fined one member $200 and another $100 because they returned to work in the factory of N. D. Mills in that city, at which the workers had declared a lockout. The cards of both were annulled.

DIED.

DAVIS—In this city, Saturday, April 2, 1921, Bernard J. Davis, in his 60th year, son of the late John and Alice Feeney Davis.

Funeral will be held at his late residence, 102 Broadway, Wednesday afternoon, April 6, at 9 o'clock, and at St. Mary's Church at 10 o'clock, where a solemn high Mass of requiem will be offered for the repose of his soul. Interment will be in St. Mary's cemetery.

TELEPHONE 356
JAMES V. HALLORAN
FUNERAL DIRECTOR AND EMBALMER
37 East Strand, Kingston, N. Y.

City or Country, Day or Night
LEO V. CROGAN,
Telephone 356
UPTOWN PARLORS,
21 Green Ave., KINGSTON, N. Y.

SIMPLE SERVICES OVER BURROUGHS

At West Park And Roxbury—Lines From Old And New Poet Friends a Prominent Part of Dignified Ceremonies.

The funeral of John Burroughs at "Riverby," on the shore of the Hudson on Saturday afternoon, was marked by the dignity and simplicity which all his life characterized the great naturalist. The cottage with its wide veranda opening on the vineyard and overlooking the waters of the river, was filled to its capacity largely with relatives, neighbors and friends from Roxbury and the immediate neighborhood of West Park. As though quietly sleeping, Mr. Burroughs lay in a gray coffin which stood in front of the large window of which so frequently he has written, and from which he watched the snow in the winter, and outside of which the birds in the summer. The coffin was covered with blossoms of hepatica and trailing arbutus, his favorite wild flowers, blossoms gathered by his grandchildren early that morning. At its foot sat a notable group. There were his son, Julian, and Julian's wife and children; Dr. Clara Barrus, his secretary; a number of relatives, the Reverend Dr. Franklin Elmer, who conducted the services; Hamlin Garland, who read a poem written by Earl Williams. Of this Mr. Burroughs said—"When the time comes that I go back to mother earth, nothing more appropriate could be read to the gathered friends than these lines." Thomas A. Edison, Henry Ford, Harvey S. Firestone, Judge Clearwater, for forty years Mr. Burroughs's counsel, who it is said drew and in whose custody it is thought is the naturalist's will; Grace Davis Van Amee who read—"The Gates of Silence," by Robert Loveman; Judge Frank Talbot, who read "A Poet's Epitaph" by Wordsworth, and "The Threnody" by Ralph Waldo Emerson; Catherine Freston, who read Walt Whitman's "Darest Thou Now O Soul," and William Ormiston Roy, who read Mr. Burroughs's earliest poem "Waiting," beginning with the celebrated lines:

"Serene I fold my hands and wait,
Nor care for winds, nor tide, nor sea;
I rave no more, 'gainst time and fate,
For lo! my own shall come to me."

and a selection from his latest book "Accepting the Universe."

Farther away the little room was filled to its capacity, as was every other room, the hall and the stairs. Dr. Elmer, the pastor of the Collegiate Church at Hamilton, who represented Colgate University, which conferred the Honorary Degree of Doctor of Humane Letters upon Mr. Burroughs, opened the services with a brief prayer, he read the well known fifty-fifth chapter of the prophet Isaiah and other Biblical selections descriptive of the beauty of God's handiwork, among others the passage beginning "Consider the Lilies," another, "The Heavens Declare the Glory of God," closing with the twenty-third psalm. On the door of "Riverby" was fastened a beautiful garland of wild flowers. At the close of the service there passed in front of the coffin a procession of students from the monastery and seminary of Mount St. Alphonsus, the school children of the district school at West Park, and the Boy Scouts of that neighborhood. Among others who attended the funeral was Charles O. Bramhall, an aged, venerable, gray haired, gray bearded man who had rolled his bicycle from Binghamton.

There were interludes of soft music. While the ceremonies were solemn, they were neither sad nor depressing. There was no trace of suffering on Mr. Burroughs's face, nor was there any emaciation, only the calm, lofty dignity of a peaceful death.

At the services at Roxbury Sunday there was prayer and Bible reading by the Rev. Franklin D. Elmer of Hamilton, N. Y., and lines from the earliest and latest poet friends of John Burroughs were read by Hamlin Garland, the well known author. They included "The Still Trees" by John Russell McCarthy, "Youth" by Mr. McCarthy. Lines to John Burroughs by May Morgan were read by R. J. DeLoach, and lines by Jean Dwight Franklin were read by Dr. Clyde T. Fisher. Original poems were read by Grace Davis Vanamee and Judge Talbot. A poem by Edward Markham was read by Glen Burk, and Stevenson's Requiem was read by W. Ormiston Roy.

Lines from "The Soul's Return," written by Myron B. Benton, an intimate friend of John Burroughs for forty years, was read by John Shea who was married at Slabsides.

The Cradle Song by Brahm was also rendered.

Among those who attended the services at Roxbury were: Mr. and Mrs. Julian Burroughs and family; Mr. and Mrs. J. D. Johnson, Dr. Barrus and Charles E. Benton, Mrs. Van Amee, Mr. Shea, Mr. Paolo, Mr. Crasto, Dr. and Mrs. Clump, Stella Clump, Russell Doubleday, Mrs. Franklin, Mr. Garland, Mr. DeLoach, Mr. Beck, Judge Talbot, Dr. and Mrs. Fisher, Mrs. Ed. Burroughs, William Douglas Johnson, Mr. and Mrs. Stewart, Mr. Fancelone, Mr. and Mrs. Nelson, Mr. and Mrs. Ford, Mr. Kelly, Mr. Roy and Mr. Elmer.

Daylight Saving in Saugerties.

The trustees of the village of Saugerties have adopted a daylight saving and name similar to that adopted by Kingston.

Established 1878
C. D. HALSEY & CO.
Members of
New York Stock Exchange,
New York Cotton Exchange
Investment Securities
BRANCH OFFICE
260 FAIR ST., KINGSTON, N. Y.
G. C. BROOKS,
Resident Manager.
Telephone 206

ALIMONY DEFENDS ON AFFIDAVIT

The marital troubles of Edmond Charles Getty, county engineer of Columbia county, and his wife, Norma C. Getty, had a preliminary airing before Judge Hasbrouck at Saturday's special term of the supreme court when a motion was made on behalf of the wife, against whom the action is brought, for alimony, expenses and counsel fee.

They have not been living together since November 15, 1920, when the defendant was put out of the house. The plaintiff, she alleges, gave her $10 to go to the Hotel Marseilles, New York city, and has not given her anything since. The three children are with their father. The action for divorce was begun by the husband on November 18. The husband is 35 years old and the wife is ten years younger. She alleges he is worth $20,000 and that his income is $5,000 a year.

On behalf of the husband, it was urged that neither alimony nor counsel fee should be allowed as the wife had not made a verified denial of the allegations set forth in the complaint, the denial simply being verified by her attorney.

Judge Hasbrouck said he would require the defendant to furnish an affidavit denying misconduct before passing on the question of counsel fee. The matter of alimony would depend on the outcome of the case, which it was expected would be taken up at the opening of the Columbia trial term of the supreme court at Hudson today. Thomas H. Lowe appeared for the defendant and the motion; H. Mowell Herzberg of Hudson appeared for the plaintiff and opposed.

LOCAL DEATH RECORD.

Recent Deaths and Funerals of Persons in This Vicinity.

Alfred Griffin ("Al G.") Field, premier of American minstrels, whose minstrels visited Kingston many times, died at his home at Columbus, Ohio, Sunday, April 3, his death resulting from Bright's disease. Born seventy-two years ago in Leesburg, Va., Mr. Field was educated in the common schools of Brownsville and Pittsburgh, Pa., later becoming interested in banking and farming and in 1886 entered the theatrical business, organizing a minstrel show which has operated continuously since that time. Mr. Field was a former high national officer of the Elks and widely known in Masonic circles.

Bernard J. Davis, died at his late residence 102 Broadway Saturday evening after a short illness. He was a son of the late John and Alice Feeney Davis and for many years was employed by the city but lately had been employed as the Feeney & Rafferty boatyard. He was a member of Kingston Council, No. 275, Knights of Columbus. One brother Frank J. Davis and four sisters, Mrs. Harry Voight, Mrs. Stephen Viskesney and Esther of this city and Mrs. William Roach of Albany survive him. The funeral will be held from the residence on Wednesday morning at 9:30 and at St. Mary's Church at 10 o'clock where a solemn high Mass will be celebrated for the repose of his soul. Interment in St. Mary's cemetery.

BURROUGHS'S FRIENDS.

Distinguished Visitors Stayed Here Overnight.

The three most intimate friends and companions of John Burroughs, Thomas A. Edison of Orange, N. J., Henry Ford of Dearborn, Ill., and H. S. Firestone of Akron, Ohio, who attended his funeral at West Park on Saturday afternoon, remained over night in Kingston and attended the interment services at Roxbury on Sunday. Mr. Edison and Mr. Ford were accompanied by their wives. While in Kingston, they stayed at The Stuyvesant. Other distinguished visitors who also remained over night at The Stuyvesant included Gaston Plantiff of New York city, Dr. and Mrs. D. G. Crump of New York city, Shelly R. Crump of Rochester, N. Y.; Russell Doubleday of Bayville, N. Y.; Judge Frank Talbot of Cloverville, N. Y.; Mrs. Jean Dwight Franklin of New York city. All of them motored to Roxbury during the morning. Mr. and Mrs. Ford returned to The Stuyvesant for supper.

Chicago Grain Market.

By Telegraph to The Freeman.

Chicago, April 4. Wheat closed half higher to 1 cent lower; corn closed ¼ @ ⅝ down, and oats were unchanged to ¼ lower.

Closing Prices.

Wheat May 128¾ to 128¾; July 115.

Corn May 59⅞ @ 60; July 62⅞ @ ⅞; Sept. 64¼ @ ⅝.

Oats May 37¼ @ ⅜; July, 34⅞; Sept. 29½.

The Week At St. John's.

The regular meeting of the Altar Guild will be held at St. John's Parish House on Tuesday afternoon at 3 o'clock, the regular meeting of the Young with the weekly offering of penitence attendance, will be held at the rectory on Green street.

On Thursday afternoon at 4 o'clock, the meeting of the mid-week Confirmation class will be held at the rectory.

Ford and Bicycle Turn Over.

Sunday afternoon a Ford automobile run by Joseph Mosquit overturned in Hasbrouck park when attempting to avoid hitting a bicycle a short distance from Cutler's hotel. The bicycle and rider turned over also. Mr. Mosquit was injured slightly it is said.

Rockefeller Council Dead.

By Telegraph to The Freeman.

Boston, Mass., April 4. Starr J. Murphy, counsel and representative of the Rockefeller Foundation died at a hospital here today. Death followed an operation performed Saturday to remove an acute intestinal ailment. Interment, it was announced, will be in Montclair, N. J.

STILLMAN GETS TIME TO PAY

By Telegraph to The Freeman.

White Plains, N. Y., April 4.—James A. Stillman, multi-millionaire president of the National City Bank, scored a point in the financial phase of his fight for a divorce from his wife, Mrs. "Fifi" Potter Stillman, today, when he was allowed, by agreement between court and counsel, for both sides, to pay the $90,000 a year alimony and $35,000 counsel fees in instalments instead of in a lump sum.

Justice Morschauser shortly afterward signed an order containing the stipulations of payment agreed upon.

SOCIETY NOTES.

Among those who entertained at dinner previous to the Easter Assembly Dance last week, were Mr. and Mrs. Joseph Herbert, who gave an elaborate and delightful dinner at their home on Albany avenue. Covers were laid for twenty-four guests. The floral decorations were artistic and charming.

The "Friendly Five" and a number of their friends met at the home of Mrs. John Gess, Steep Rocks, Sunday afternoon in honor of her birthday. She was presented with an artistic piece of cut glass and many other artistic gifts. A bountiful supper was served, after which the guests departed wishing Mrs. Gess many more happy birthdays.

Van Keuren-DeGraff.

Elbert Van Keuren of Poughkeepsie and Mrs. Millicent DeGraff of Kingston were married Sunday afternoon at 1 o'clock at the home of the groom's sister, Mrs. H. C. Munson, 395 Church street, Poughkeepsie, by the Rev. J. J. Henry of Trinity Church, that city. Only immediate relatives were present. Mr. and Mrs. Van Keuren will reside at 91 Garden street, Kingston, N. Y.

"The Dansant" Delightful Affair.

The "The Dansant" given at the Knights of Columbus Hall on Saturday afternoon for the purpose of raising funds with which to buy sewing materials to be made up by the sewing section of the Women's Auxiliary of the Kingston City Hospital proved to be even more of a success than was anticipated. The many young people home for the Easter holiday or having guests for that season gladly availed themselves of the occasion and reasonable prices of tickets to enjoy such a fine late afternoon dance and the splendid floor was filled with happy dancers who greatly enjoyed the excellent music furnished by Shurter's orchestra. Roses, smilax and palms formed the decorations, and during the afternoon Mrs. Daley served fruit punch and fancy cakes. The guests were received by the officers of the Auxiliary, Mrs. Charles Tappen, Mrs. George Chandler, Mrs. T. J. Hickey, and Mrs. C. E. Hasbrouck. The affair was so enjoyable that the hope was expressed on every side that it would be soon repeated.

The Coterie.

"The City Industrial," was the topic under discussion at the meeting of The Coterie, which was held at the home of Mrs. Thompson on Saturday afternoon. Instead of preparing a paper on "A Model Factory," from the point of the outsider, Miss Deudney had asked Clarence Rowland of the Fessenden Shirt Factory to present the subject to the club members. This he did most interestingly and with much that was enlightening. After telling of the present day requirements in the way of sanitation, lighting, etc., Mr. Rowland specifically described a model shirt factory. This excellent paper was followed by a second paper that held the close attention of all present, "An Industrial Survey," given by Mrs. Terry. As this was the annual meeting, the following officers were elected: President, Mrs. H. E. Brown; vice-president, Miss Sarah Huber; secretary Mrs. H. H. Flemming; treasurer, Mrs. Charles R. O'Connor. The next meeting of The Coterie will be with Miss Huber at the residence of Mrs. Winter on Broadway.

ABOUT THE FOLKS.

Mrs. Charles Parker was removed from the Kingston City Hospital to 82 Ten Broeck avenue, on Saturday in the ambulance.

Miss Jane A. Glover who underwent a successful operation for appendicitis at the Benedictine Hospital three weeks ago, is doing very nicely.

Mr. and Mrs. Vernon Myers of Marlborough spent the week end with Mr. and Mrs. Harvey Rappleyea at their home, 17 Stanley street.

C. H. Sutton is seriously ill at his home, 61 Prince street, his daughter, Mrs. A. Zellmer of Germany, being called home and is attending him.

Benny Conlon, the well known prizefighter, was in Kingston today. He is booked to fight Jack Sharkey at the Garden in New York city on April 19.

Mrs. William Johnston and daughter Blanche, of Schenectady, have returned home, having spent the Easter week with the former's parents, Mr. and Mrs. C. Darger.

Miss Ann Hurley, who has been spending her Easter vacation with her parents, Mr. and Mrs. Joseph C. Hurley, 51 O'Neil street, returned to her studies at the Dr. Savage Training School for Girls, New York city, today.

The Misses Dorothy and Helena Gill have returned to their home in this city after having spent a part of their Easter vacation as the guests of their brother, Earl Gill, and sister, Miss Ruth Gill, at Great Neck, in Brooklyn. Miss Ruth Gill is in training at the Methodist Episcopal Hospital in Brooklyn.

MILLER SIGNS "DRY" BILLS

By Telegraph to The Freeman.

Albany, April 4.—Governor Miller today signed three prohibition bills.

GERMANY TOLD U. S. POSITION

By Telegraph to The Freeman.

Washington, D. C., April 4.—The United States has informed the German government that America stands with the Allies in their position that Germany is morally responsible for the world war, and therefore is morally bound to make reparation to the best of her ability.

This step by the new administration was officially announced today, when the state department made public a brief communication which Secretary of State Hughes, has transmitted to the German foreign office, through the American commissioner in Berlin. It was in reply to a memorandum, from Dr. Simons, the German foreign minister, in which he went at length into the difficulties confronting the German nation in meeting the staggering demands of the Allies.

While the United States endorses the allies position that Germany is responsible for the war, and therefore bound to make reparation, there was no indication in the state department's note that this government considers the amount set by the London and Paris conference as the right amount, or an amount which Germany can pay. On this point, the communication said merely that the position of this government is that an amount must be determined upon which will satisfy the just claims of the allies and permit Germany hopefully to renew activities."

COUNTY COURT IN SESSION

County court convened this afternoon with Judge Fowler presiding. Most of the cases on the civil calendar went over the term. No. 17, George C. Lasher against Frank Roosa, will be taken up Tuesday. Nicholas Schermerhorn was arraigned by District Attorney Traver on an indictment charging him with allowing use of a room, table and apparatus for gambling purposes. He appeared by Chris J. Flanagan and pleaded not guilty. Bail was fixed at $1,000.

District Attorney Traver announced that the People would be ready to proceed with all criminal cases as they are called. Motions will be made by defendants in several cases. Judge Fowler said such motions must be made not later than Monday when he would make up the criminal calendar, and draw an extra panel of jurors. Criminal trials will begin April 15.

Building Activities.

Robert J. Dwyer is having a new wooden stairway built leading from McEntee street to the rear of his property on West Chestnut street. A number of years ago there used to be a similar stairway leading from a West Chestnut street property to McEntee street, but it was torn down.

The Hudson Valley Oil Company is having a service station erected at the corner of Delaware avenue and Broadway. It will be a concrete structure. The old Dr. Kennedy homestead, which is on the same lot, has been fenced off and repainted, and is occupied by tenants.

Abraham Tucker is having alterations made to his residence at No. 311 Broadway. The upper floor of the house has been raised, making the rooms the same height as on the lower floors, and also increasing the height of the house.

The Arrows Won.

The Arrows defeated the Young Tigers by a score of 8 to 5. The lineup for the winners was: Joseph Gallagher, catcher; F. Cullen, pitcher; Joseph Vogel, first base; Joseph Weiss, second base; J. Weiss, third base; H. White, centerfield; H. Franklin, left field; James Dyer, right field. The battery for the Young Tigers was Walter Holsapple and Philip Peters, catchers; Arthur Steitz, pitcher.

Stoudt Arrested for Speeding.

Frederick C. Stoudt of Connelly was arrested Saturday afternoon by Officer Soper on a charge of speeding 28 miles an hour. He will be arraigned later.

Keep Steam Up.

Folks who steam up and stay steamed win the confidence of their fellows. There's enough to do in life to keep the average fellow on the go. But unless it makes a special appeal to his ideals it will be little better than drudgery. His challenge must come from the unexplored heights of promising possibilities. He must see the reward of effort in rich measure. Then he will give himself unstinted to the call and by doing so kindle in others the desire to work with him. Besides this they will learn to trust him for the thing he does. So the call is to stand up and—

Forced Wooden of Razor.

Jake was taken to the barber shop to have his hair cut for the first time. There were several men in the shop, so they had to wait their turn. Jake being younger than others, so when it was his turn and chairs were ready to fill he was the chairman named. Impatient and eager to go home and have the name. Next morning I took Jake to task about it, telling him how bad some chairs felt when she was so naughty. She looked up at me and said: "I just tell you, mamma, I would a had my hair cut, but I didn't want to be shaved."

WANT RAFFERTY TO PAY ALIMONY

When Daniel Rafferty did not pay alimony to his wife, Mary Rafferty, in an action for separation which she brought against him and the amount of unpaid alimony reached $1,500, her attorneys brought suit against him to recover the money he had been directed to pay. Judgment was taken against Rafferty by default, an execution was issued which the sheriff returned unsatisfied, and he was then examined in supplementary proceedings before County Judge Joseph M. Fowler.

On Saturday a motion was made before Judge Hasbrouck by Frank W. Brooks on behalf of Rafferty to vacate the judgment on the ground that in an action of this kind, the only recourse open to Mrs. Rafferty or her attorneys was a proceeding to punish Rafferty for contempt of court or by sequestration of his property.

The Rafferty case was tried in 1917, when Rafferty was directed to pay $9 per week alimony. In 1918 he had failed to pay any alimony and proceedings were taken before Judge Rudd to punish him for contempt of court. He appeared before Judge Rudd and stated that he had no attorney and had no faith in lawyers. Judge Rudd sent the case to Judge Hasbrouck, who directed that Rafferty be placed in jail for contempt of court. Afterwards he was realeased from jail.

Recently Rafferty's sister died, leaving real estate in Saugerties in which Rafferty has an interest, and Mrs. Rafferty's attorneys are seeking to collect the unpaid alimony under the judgment they obtained by default. Mayor Canfield opposed the motion of Mr. Brooks and Judge Hasbrouck reserved decision.

ODDS AND ENDS.

The dancing class of Miss Riccobono will be held tonight from 8 to 10 o'clock in the Holy Cross parish house.

The regular monthly meeting of Queen Esther Circle of the Clinton Avenue M. E. Church will be held at the parsonage Wednesday evening, April 6, at 7:45. Members please bring Lenten offering envelopes.

The regular meeting of Franklin Lodge, No. 37, Knights of Pythias, will be held this evening at their lodgerooms, corner of Wall and John streets. Degrees will be conferred upon a large class of esquires.

The regular monthly meeting of the Ladies' Aid Society of the St. James Methodist Church will be held in the church Sunday school room on Wednesday afternoon of this week at 2:30 o'clock. Members of Mrs. W. H. Hogan's class will be the hostesses of the afternoon.

The Y. W. F. M. Society of the Clinton Avenue M. E. Church are arranging for a banquet to be held Friday evening in the church parlors. All girls who expect to attend or bring a friend should get in touch with Mrs. Jason E. Carle, chairman, not later than Tuesday.

THE JOINERS.

News of Interest to Members of Fraternal Societies.

The following lodges hold regular meetings this evening

Division No. 4, A. O. H., St. Mary's School Hall.

Kingston Council, No. 275, K. of C., Broadway and Andrew street.

Kingston Encampment, No. 125, I. O. O. F., 635 Broadway.

J. R. B. Smith Lodge, No. 4,373, G. U. O. of O. F., 103 Cornell street.

Franklin Lodge No. 37, K. of P., John street, corner Wall.

Rondout Lodge, No. 343, F. & A. M., Strand and Broadway.

Sons and daughters of Liberty, Mechanics' Hall, 14 Henry street.

This evening the entered apprentice degree will be conferred on a class of candidates by Rondout Lodge, No. 343, F. and A. M.

Kingston Council, No. 124, Sons and Daughters of Liberty will hold their regular meeting tonight at Mechanics' Hall, 14 Henry street.

The regular meeting of the Ladies' Auxiliary of the A. O. H., Division No. 4, will be held Tuesday evening at the home of Miss Sarah Rigney, 82 Foxhall avenue.

A large delegation of members of Court Santa Maria, Daughters of Isabella, went to Newburgh in Kidd's large autobus on Sunday and made a fraternal visit to the court of that city.

R. W. Nellie V. Sawyer, district deputy grand matron, and R. W. Joseph W. Frankel, assistant grand lecturer, will officially visit Catskill Chapter, No. 232, O. E. S., Tuesday evening. A number of Kingston Stars will attend the meeting. The district grand officers will also visit Cairo Chapter, No. 280, Saturday evening, April 9.

Every brother who has any interest in Washington Camp, No. 2, Patriotic Order Sons of America is urged to report at the camp rooms Wednesday evening, April 6, at 7:30 when final arrangements will be made for the patriotic get-together meeting to be held at the Opera House Sunday afternoon, April 10th at 2 o'clock. The drill team will report for their uniforms Wednesday evening.

A Four-Legged Chicken.

Fred Utt of No. 26 Spring street is showing his friends a four legged chicken that was hatched in a brood of chickens Sunday. The fowl, chicken is apparently as healthy as the others of the brood and is happily hopping around on all four legs today.

Blind Watchman, Both Sails.

By Telegraph to The Freeman.

Detroit, Mich., April 4.—After binding and gagging three watchmen and two female workers, four men robbed the safes of two jewelry stores of valuables estimated at $100,000. They escaped in an auto. The robbery occurred in the La Salle Theater and Hotel in the Washington Theater.

K. C. MINSTRELS OPEN WEDNESDAY

The annual "Kasey" minstrel show opens in St. Joseph's Hall on Wednesday evening, and Thursday evening the performance will be repeated at St. Mary's Hall. The boys have been rehearsing for some time, and they have prepared an excellent program of songs and jokes. The minstrels are looked forward to each year by those who enjoy first class amateur minstrel shows, and the show this year promises to be bigger and better than ever.

FINANCIAL AND COMMERCIAL

By Telegraph to The Freeman.

New York, April 4.—The resolution adopted by the British railway and transport workers supporting the striking miners caused an uneasy feeling among traders, at the stock market opening today. The bank statements were very favorable and showed remarkable improvement over the previous week. These conflicting factors were reflected in an irregular tone during the initial trading. Studebaker was in active demand, and rose 1¼ to 74¼. Mexican Petroleum rose 2 points but Royal Dutch declined 1¼ to 60¼. United States Steel reacted ¼ to 80¾, and Crucible sold down ⅝ to 83¼. Atlantic Gulf after falling to 34¾ rose to 35½. General Asphalt rose ⅝ to 60⅝. The rails showed little change.

There was another series of bear attacks on various groups of stocks during the first hour, causing declines ranging from one to two points in the majority of issues in which there was active trading. The buying in most cases represented covering of board room shorts. The sugar stocks were taken as an object of attack, chiefly because of the ease with which American Beet Sugar had been depressed on Saturday. That stock sustained a further loss this morning of 1½ points to 36½. Cuban American Sugar sold down over two points to 23¾. American Sugar refining was down over one point to 89⅝. United States steel came within ⅛ of its low record of the year, selling at 79⅝, after a rally to 80⅝.

The market closed steady; government bonds unchanged; railway and other bonds steady.

Quotations given by C. E. Haiser & Co., 15 Broad street, New York city, branch office, Warren building, 260-62 Fair street, Kingston, N. Y.

2:55 P. M. QUOTATIONS.

Allis-Chalmers	36½
American Sugar	60
American Beet Sugar	37¼
American Locomotive	85
American Car & Foundry	121¾
American Smelting & Ref. Co.	56⅛
American Can	28½
American Tel. & Tel.	105¼
Anaconda Copper Mining	35¾
Atchison, Topeka & Santa Fe	78¾
Baldwin Loco	86⅝
Baltimore & Ohio	36¼
Brooklyn Rapid Transit	12¾
Bethlehem Steel B	55½
Beth Motors	
Canadian Pacific	115¼
Central Leather	36
Cerro de Pasco Copper	24⅞
Chicago, Mil. & St. Paul	24½
Chesapeake & Ohio	58⅝
Colorado Fuel & Iron	38
Corn Products	72⅞
Crucible Steel	83⅝
Distillers' Securities	21½
Erie	12
Erie, 1st pfd	
General Motors	13⅞
Great Northern, pfd	71
Great Northern Ore	29⅛
Int. Nickle	14⅞
Inspiration Copper	30¼
International Paper	54⅝
Invincible Oil	20⅞
Kennecott Copper	17
Lack. Steel	31½
Lehigh Valley	48¾
Marine	15⅛
Marine pfd	80
Mexican Petroleum	136⅞
Middle States Oil	13
National Lead	
New York Central	60
N. Y., N. H. & H.	18
Norfolk & Western	94
Northern Pacific	77½
New York, Ontario & Western	
Pennsylvania Railroad	38⅛
Pierce Oil	8⅞
Pressed Steel Car	
Pittsburgh Coal	60
Railway Steel Spg	
Reading	67½
Rep. Iron & Steel	64
Southern Railway	20⅞
Southern Pacific	75
Studebaker	74⅛
Tobacco Products	45½
Union Pacific	130¼
U. S. Steel	80⅛
U. S. Steel, pfd	100¼
U. S. Rubber	69⅞
Utah Copper	45½
Virginia Car. Chem	30
Westinghouse Electric	47⅛
White Motor	60

The Young Tots Won.

The Young Tots defeated the Regulars in a game of baseball by the score of 47-8. A. Stokes made five home runs. The lineup for the Tots was: A. Stokes and L. Marks, catchers; L. Marks and A. Stokes, pitchers; R. Fitzgerald, first base; J. J. Houghtaling, second base; J. Houghtaling, short stop; Fox, third base; H. Fitzgerald, left field. The battery for the Regulars was A. Schaub, catcher and W. Hawkins, pitcher.

Cornell Hose Meeting.

The annual meeting and election of officers of Cornell Hose Company will be held Tuesday evening at the rooms.

BUSINESS NOTICES.

Buy your Horses Supplies from Gregory & Co., Agents.

LOST
BLACK LOOSE LEAF PENCIL BOOK IN ASTOR SHOW SATURDAY NIGHT. Reward
HERZOGS, 332 Wall St.

CLASSIFIED ADVERTISEMENTS

One Cent Per Word

No Advertisement Less Than 25 Cents.

FOR SALE.

FOR SALE—Seasoned wood $5.00 per truck load; sawed or split. H. Clearwater. Phone 362-J.

FOR SALE—Photo supplies, films, plates, papers, printing paper, etc. O'Reilly, 530 Broadway.

FOR SALE—All kinds of real estate. A. R. Elmendorf, 720 Broadway.

FOR SALE—Real estate. DuBois & McCausland, 8 East Strand.

FOR SALE—Carload fresh and Pennsylvania horses. L. Basch, 10-12 Ann street.

FOR SALE—Grocery business, complete stock and equipment, City of Kingston; immediate possession. Merritt & Lown, Phone 1682.

FOR SALE—Elegant Peninsula combination coal and gas range; cheap. 47 North Front street.

FOR SALE—Ten room house, uptown; hot water heat, hardwood floors, electric light; all improvements; $7,000. Shatemuck Realty Co., 261 Fair street.

FOR SALE—If it is new or used Ford cars in all models, see Van Amburg, 118 North Front street.

FOR SALE—Modern seven room residence, fine location; all improvements; large lot. Price $4,600. Shatemuck Realty Co.

FOR SALE—Bicycles. A fine line of second hand, from $8.00 to $35.00, including two for ladies. Ellison & Van Williams, 775 Broadway. Call 1046-W.

FOR SALE—Six room cottage, centrally located, large garden; possession immediately. Price $2,000, half down. Frank DuFlon, Real Estate, 309 Wall street.

FOR SALE—Republic light truck. Phone 965-W.

FOR SALE—Ford touring car, $175. 175 Pearl street.

FOR SALE—Andes stoves and ranges. Frederick Gallagher, 59 North Front St.

FOR SALE—White Leghorn eggs for hatching. 1292-W.

FOR SALE—Two family double house, uptown section. Phone 707-W.

FOR SALE—Sawed wood and second hand lumber. John A. Fischer, 334 Abeel street. Phone 1379.

FOR SALE—Good sound horse. John A. Fischer, 344 Abeel street.

FOR SALE—Seven room residence O'Neil street, bath, all improvements, opportunity to own your own home; easy terms. Only $3,900. Address "Home," Downtown Freeman.

FOR SALE—Seven room stucco house and garage; every modern improvement; large lot, 110 feet front; ideal uptown location; easy terms if desired. Phone 525.

FOR SALE—One divan couch, good as new, $10. Also one rocking chair, 38 Gill street.

FOR SALE—Beautiful nine room residence, with garage, uptown; price $5,500. Also one on Albany avenue; price $6,000. Lesatte, 100 Downs street.

FOR SALE—Packing cases; all sizes. O'Reilly's. Phone 1509.

FOR SALE—Few piano boxes. Price $5.00 each. Inquire E. E. Matthews, 197 Henry street. Phone 1831-R.

FOR SALE—QUALITY BABY CHICKS—Eleven varieties at specially reduced prices. Delivered free by parcel post in lots of twenty-five to one thousand. April, May and June deliveries. Free circular. Jasper Kelder, 54 Franklin street. Phone 1756-W.

FOR SALE—1917 Ford touring. William D. Ryan.

FOR SALE—Kroeger piano, good condition; bargain if sold soon. 194 Tremper avenue.

FOR SALE—Baby chicks delivered by parcel post April 5, 12, 17, 25. Full live count guaranteed. White and Brown Leghorns, $16 hundred, $9 fifty; Black Minorcas Barred and White Rocks, White Wyandottes, R. I. Reds, Anconas, $20 hundred, $11 fifty. Terms: Cash with order. Bruceville Hatchery, High Falls, N. Y.

FOR SALE—Pulleys, shafting, hangers, belting; also machine and foundry work. Kingston Machine and Foundry Company, 82 Prince street.

FOR SALE—Elegant residence, all improvements, on Ten Broeck avenue, large plot with place for garage. $3,900. Address "Possession," Downtown Freeman.

FOR SALE—Own your own home and live rent free; forced sale; two family house on Hudson street for $1,900. Address Hudson, Downtown Freeman.

FOR SALE—One 8-16 International tractor. Also one 10 H. P. Fairbanks Morse engine, mounted. All in first-class condition. Inquire of John B. Carle, Mt. Marion, N. Y.

FOR SALE—Modern residence with garage, seven rooms, electricity, gas, hardwood floors; everything in first-class condition, no repairs necessary. Located near corner of Main street and Washington avenue. Price $7,000. "J," care Uptown Freeman.

FOR SALE—Indian motorcycle, twin. Route 1, Box 36, Kingston.

FOR SALE—Chicken coop, 8x20 feet; good condition, cheap. 210 Ten Broeck avenue. Phone 481.

FOR SALE—MORE FERTILE EGGS, better chicks and fowl or your money back if Pratts Poultry Regulator or any Pratt Preparation do not please you. Bennett & Treadwell, Kingston. Mahaney & Company, Kingston. Wilson & Eyel, Kingston. Canfield Supply Co., Rondout.

FOR SALE—One fine pen Parks pullets and cockerels cheap. Matching exhibition prospects. Thompson's Barred Rocks and Parks Barred Rocks, also Pioneer White Rock strain, 85% fertile. Phone 1001-R.

FOR SALE—Peach baskets and hampers. Phone 708-J.

FOR SALE—1921 Chalmers touring car. Phone 705-J.

FOR SALE—Ten room, two family house, all improvements; good condition; good location. Price $7,000, $3,000 required. Address Million, care 428 Broadway.

FOR SALE—Beautiful large mahogany cabinet phonograph, latest model; has numerous records; plays all records; four speakers; tuned chamber; automatic stop, $150 size. Machine sold new; in excellent condition for $85. 119 North Front street.

FOR SALE—A few lot of pullet and cockerels. C. M. Tuthill, Port Ewen. Phone 18-F-12.

FOR SALE—One Lagomarsino table cover, wash boards, mortises, one full size white iron bed, oak wash stand, mirrorange, porcelain, marble top filler, stair carpet, linoleum, gentlemen's spring overcoat, size 40. 63 Fair street.

FOR SALE—Two and four weeks old Barred Rock chicks. 194 North Manney avenue. Phone 1082-J.

FOR SALE—Two five passenger Oldsmobiles and two Ford runabouts; first-class condition. Inquire of Smedley, 65 Hurley avenue.

FOR SALE—A Pennsylvania "Dutchman" spraying outfit, with horse, harness, tank, nozzles, everything for orchard service. E. W. Mahaney. Phone 35-F-23.

One Cent Per Word

No Advertisement Less Than 25 Cents.

FOR SALE.

FOR SALE

We have for sale two teams of farm horses. They are in fine condition for immediate spring work.

One pair of greys.
One pair of bays.
We will sell them as teams or separately.

ALSO FOR SALE

An extra fine Holstein Bull.

This bull is not registered. We cannot guarantee his pedigree but we are informed his sire is registered and his dam has a record for two consecutive years of over 12,000 pounds of milk annually. He is less than three years old, and any judge of cattle can see instantly how fine he is. We raised him intending to keep him, but have sold all our cows but two and have no use for him. He is fine enough for any herd and will be sold cheap to any farmer wishing to improve a grade herd.

ALSO FOR SALE

About 40 to 50 tons of high grade hay. This hay will be sold in the mow, or we will bale it in large or small bales after inspection and agreement on price, and if wanted will deliver in Kingston or at boat or depot for shipment.

Inspection of all above may be made at Grey Mouse Farm, Flatbush, Ulster county N. Y., (farm directly adjoins Flatbush church.)

Post Office Address, R. F. D., Route 4, Box 54, Saugerties, N. Y.

GREY MOUSE FARM

As almost everybody familiar with the surroundings locally knows the GREY MOUSE FARM is maintained for philanthropic purposes only; that is for the entertainment and benefiting of city children during the summer.

For the purpose of relieving our own staff from the usual summer farm work and allowing their whole attention to be devoted to the children and their pleasure and improvement, we desire:

FIRST, to arrange with one or more reliable and proper parties to do the harvesting of our hay crop, either on shares or by direct sale of the grass standing. They to furnish all the labor and necessary implements for the work and the immediate removal of the crop from the farm.

SECOND, to arrange, preferably with one party, for the sale complete of our crop of fruit. Either at a gross price for all the fruit after the trees have shown their likely crop or by the barrel at maturity. Possibly, a separate arrangement might be made for early crop of Clapp's Favorite Pears. The party arranging to handle the fruit would be expected to furnish all the necessary working outfit—ladders, baskets, sorting tables and packing outfit and any teams or trucks for removal or shipping of product. We desire to make arrangement with reliable and congenial people who will do the work without interfering with the primary purpose of Grey Mouse Farm.

We are taking the matter up thus early in hopes of finding the right parties to handle it. This means more to us than the pecuniary return.

If interested, please address for further information or particulars

GREY MOUSE FARM,
R. F. D. Route 4, Box 54,
Saugerties, N. Y.

Or H. E. TOWNSEND,
10 East Chestnut street,
Kingston, N. Y.

FOR SALE—About eleven acres with buildings and fruit in Third ward; suitable for gardening, fruit and poultry, or building lots. 112 Henry street.

FOR SALE—1920 Special Six Studebaker touring car. Inquire 37 Clinton avenue.

FOR SALE—Salt hay; also horse. Edward T. McGill.

FOR SALE—1920 Chevrolet touring car; guaranteed A 1 condition. Apply E. N. Parish, 117 Broadway.

FOR SALE—New scientific Mathushek pianos, $490.00 with all of Frederick Mathushek's famous inventions. Why pay high prices for second-hand instruments? A. E. Thomas, 288 Wall street. Open evenings by appointment.

FOR SALE

Two-family house, Tremper avenue.
One-family house, Tremper avenue.
One-family house, O'Neil street.
Two-family house, O'Neil street.
All with improvements and in first class condition. Excellent buys.

BRINNIER & CAREY,
53 John street.

FOR SALE—Five passenger touring car, mechanically perfect; run about 10,000 miles, $400, half cash. Room 2, 19 Railroad avenue. Phone 1247.

FOR SALE—Chandler, four passenger; Club roadster; two 1920 Ford Coupes; one 1920 Ford Sedan. T. Carroll, Liberty Garage. Phone 1822.

FOR SALE—Six room house; all improvements. Price $4,000. A. R. Elmendorf, 720 Broadway.

FOR SALE—Store property and cottage, lot 90x100; rent outside of store, $480 year; improvements; good location; $4,500; terms. Spencer, corner Fair and John streets, Kingston.

FOR SALE—Screens for burning rubbish, $1.50 cash delivered. Universal Road Machinery Co.

FOR SALE—New and used Giant trucks. Byrne Bros., Broadway and Henry St.

FOR SALE—House paints, flat wall paint, at only $2.25 per gallon, good quality, all colors, also low quotations on white enamel and outside white. Albert Krulsig, corner Broadway and St. James street.

FOR SALE—Cheap for cash seven passenger Pierce Arrow touring car of George Washburn. For particulars call 1043-W or 1516-W.

FOR SALE—Sound, gentle horse, fine two-seated surrey with rubber tires; top buggy, buckboard, wagon pole, pair double bend shafts, two sets single harness, pictures, lounge and lawn mower. 308 Washington avenue.

FOR SALE—Lumber, a quantity of pine and oak boards, some oak plank and various other kinds of lumber at our sawmill, Riverside Farms. J. W. Heywood, Superintendent, Rhinecliff, N. Y.

FOR SALE—Seven room house near car line. Price $1,900. A. R. Elmendorf, 720 Broadway.

FOR SALE—Postponed on account of bad weather. Will sell at public auction, furniture, stoves and household articles, Wednesday, April 6, at 1 o'clock, at the residence of Mrs. J. N. Hotaling, corner Broadway and Riverside Drive, Port Ewen.

FOR SALE—New mattress runs, 9x18, $25.00 up. Linoleum, 65c yard. Congoleum, 49c yard. New cotton mattresses, two parts, $9.95. Bedsprings, $2.95. Large assortment of gas stoves, gas plates, oil stoves, acme stove and aluminum wage. New and second-hand furniture and stoves bought and sold and exchanged. Phone 1299-R. M. Kaplan, 66-68 North Front street, Kingston.

FOR SALE OR RENT—Farm, cash or shares. E. L. Swenson, High Falls, N. Y.

FOR SALE—Corner property 82 feet on Albany avenue, 40 feet on Foxhall. Seven room house, all improvements, place available for garage and repair shop. Best place location. Phone 1001-R.

FOR SALE—Cottage, all improvements, except heat; good location. Price $2,000. Lesatte, 100 Downs street.

FOR SALE—Material to build double carriage house, cement blocks, windows, etc. 339 Spring street, corner Fair and John streets, city.

FOR SALE—Lot on South Wall street, near Boulevard, price $300; easy terms of $10 down and balance $5 monthly payments with no interest. Charles Lomas, 34 Cedar street, Schenectady, N. Y.

One Cent Per Word

No Advertisement Less Than 25 Cents.

FOR SALE.

FOR SALE—Certified Leghorn hatching eggs at twelve per hundred. Also hatching eggs from hens mated with certified cockerels at six dollars. Frederick Davis, Stone Ridge, N. Y.

FOR SALE—White Leghorn pullets; bargain. First building past viaduct.

FOR SALE—Six room cottage, $3,600, half cash, bath and toilet; good location. Post Office Box 734, Kingston.

FOR SALE—One electric piano; Ford car; incubator; pool table; spring wagon; spring truck. 105 Foxhall avenue.

FOR SALE—Smith motor wheel with bicycle complete. Price $45.00; newly painted. 374 Washington avenue.

FOR SALE—House, seven rooms, all improvements, central location, reasonable price. Bates, 125 Grand street.

FOR SALE—Chalmers five passenger car; A-1 condition. Central Garage.

FOR SALE—Five tons good hay. Phone 17-F-13.

FOR SALE—Entire contents residence late Mrs. W. H. Turner, St. James and Clinton avenue, consisting of some rare antique mahogany pieces, old china, paintings, engravings, bed room and living room furniture, carpets, rugs, wardrobes, desks, kitchen equipment.

FOR SALE—Gas plate, stove and pipe. Girls' spring coats and other articles. 92 Clinton avenue.

FOR SALE—Comfortable residence on West Pierpont street, must be disposed of at sacrifice. Only $3,900; terms to suit. Address Chance, Downtown Freeman.

FOR SALE—Account change of address, complete furnishings of a newly furnished home. This is an opportunity to acquire modern furniture at a saving. Must be sold by April 15. Write at once if interested. "Furniture," Uptown Freeman.

FOR SALE—Have another litter of snow-white Eskimo puppies ready, smartest and cutest dogs on earth; natural quick and comical; just the thing for children, affectionate, playful and harmless as a kitten; also wonderful watch dogs. Apply H. T. Cotting, Box 12, Rhinebeck, N. Y.

MISCELLANEOUS.

FURNITURE Storage; best in city. Apply H. P. Carr. Phone 341-W.

ALL Types of Automobiles Springs repaired, reset and rebuilt. Stuyvesant Garage.

FURNITURE Storage, safe and sanitary. Chas. A. Murray, 33 East Strand. Phone 916.

M. NEWKIRK and Son, City delivery and baggage express. Local or long distance trucking. Phone 1909-W.

MORAN BUSINESS SCHOOL—Burgevin building. Unexcelled facilities. Bookkeeping, Shorthand, Typewriting, Civil Service. ENTER THIS MONTH!

HORSE Clipping. Phone 30-R.

FUR Checkers made from your old furs into the latest style of this season. H. Banks, 276 Fair street, upstairs.

FOR RENT two Underwood typewriters. O'Reilly's, 530 Broadway.

FURNITURE storage, most up-to-date warehouse in the city where trucks may drive right in. 84-86 Smith avenue. Phone 308-W.

FOR antique furniture repairing, polishing or upholstering, consult an expert, HARRY DUMEY, corner Wall and Pearl street. Country and city moving by auto truck given careful attention.

LOCAL and Long Distance Trucking. P. Pittman. Phone 18-F-21.

SPENCER'S BUSINESS SCHOOL—The leading commercial school. Start NOW for a full course in Stenography, Bookkeeping, Banking, Filing, etc. Spencer's graduates preferred everywhere. Literature FREE.

POSITION WANTED.

POSITION WANTED—By man and wife, man as chauffeur, wife as chambermaid and waitress, with private family in country or city. Have had experience. Call 220 Tremper avenue.

POSITION WANTED—Young high school girl desires work for Saturdays. Address "G," Downtown Freeman.

POSITION WANTED—Young man, married, wishes position at anything. "B," care Downtown Freeman.

POSITION WANTED—Telephone operator, also clerical work, four years experience. Address C. B., Uptown Freeman.

POSITION WANTED—By experienced chauffeur, either private or commercial. Good references. Address L. T., Uptown Freeman.

WANTED—Position at country hotel, inside or outside work. Jack, Uptown Freeman.

MALE HELP WANTED.

WANTED—Automobile mechanic; steady employment. Stuyvesant Garage.

WANTED—Porter, 37-39 Railroad avenue.

WANTED—Chef, Ulster Lunch, Railroad avenue.

WANTED—Experienced chauffeur for private work, to do own repairs, state if married or single. Address "Chauffeur," Downtown Freeman.

WANTED—Two masons. Inquire 209 Albany avenue. J. Boehler.

WANTED—BRUSH MAKERS EXPERIENCED IN FLOOR BRUSH, PAN HANDS, DRAW HANDS AND MIXER. WRITE, PHONE OR CALL. HAYES DUSTER AND BRUSH COMPANY, WASHINGTON STREET, NYACK, N. Y.

WANTED—Second man wanted to work on farm. Must be married and understand horses and cows. C. V. Livingston, Box 101, Route 4, Kingston.

WANTED—Young married couple desire rooms where wife can board; vicinity of Depot. O'Reilly's, 530 Broadway.

WANTED—Barber, $30 per week. 31 Broadway.

TO LET.

TO LET—Store and offices. Simple John S. Cordts.

TO LET—Garage from April 1. 66 Clinton avenue.

TO LET OR FOR SALE—Ten rooms and bath, 121 Fair street. Call after 30. Lorenzo Hurst, 123 Henry street.

TO LET—Garage at 721 Broadway. Inquire 71 Albany avenue. Jo Wilt Conyne.

TO LET—Corner room, Albert Krulsig, corner Broadway and St. James street.

TO LET—Rooms on second floor at 606 Rockwood avenue.

TO LET—Three connecting furnished rooms, heat and gas. Inquire 130 Fair St.

FOR RENT—Farm with two family house, other vacancy of shares. "W," Uptown Freeman.

TO LET—Store on Clinton street. Inquire George N. Cole. Phone 666-W.

One Cent per Word

No Advertisement Less Than 25 Cents.

FEMALE HELP WANTED.

WANTED—Operators, experienced on waists. Also experienced stitchers on Singer machines. Good pay and ideal working conditions. Glory Waist Company, 509 Wilbur avenue, corner Greenkill avenue. Five minutes walk from West Shore railroad.

WANTED—Girls to do stitching on plain Singer machines; steady work. Edward Fast, 5 Thomas street.

WANTED—Girl or woman to assist with light housework. 83 Maiden Lane.

WANTED—Experienced operators on night shirts and pajama work. Millen Shirt Co., Greenkill avenue.

WANTED—Napkin girl. Apply Eagle Hotel.

WANTED—Girl for dining room work. Apply Eagle Hotel.

WANTED—Women to renew labels. F. Jacobson & Sons.

WANTED—Girl for housework. Apply at noon. Mrs. Burton Davis, 329 Albany avenue.

WANTED—Sewers at the Up-to-Date. Apply at once.

WANTED—EXPERIENCED NECKBAND STARTCHERS ON BOILED STARCH; STEADY WORK ALL YEAR. APPLY COLUMBIA SHIRT CO., O'NEIL ST.

WANTED—Chambermaid. Apply Eagle Hotel.

WANTED—Operators on pajamas; beginners taken, paid while learning. C. A. Baltz, Adams Building, Field Court.

WANTED—Woman for housework. Pure Food Bakery, 576 Broadway.

WANTED—Girl or woman for general housework. Mrs. C. S. Wood, 82 Fair street.

WANTED—Capable woman with some experience in nursing. Apply Sahler's Sanitarium, Kingston. Phone 948.

WANTED—EXPERIENCED OPERATORS ON LADIES' WAISTS AND STITCHERS ON WILCOX & GIBBS MACHINES ALSO DOUBLE NEEDLE OPERATORS; BEST WAGES, 44 HOURS PER WEEK AND STEADY WORK. APPLY AT ONCE. KREPPEL & STREIFER, 36-40 BROADWAY.

WANTED—Experienced hemmers, joiners and collar makers. B. M. Charchian, 160 Clinton avenue.

WANTED—Shirt stitchers. Operators experienced on all parts of shirt stitching. We are also taking on a few desirable beginners; steady work. Apply Fuller's Shirt Factory, Pine Grove avenue.

WANTED—Waitress. Stieler's Restaurant, 35 North Front street.

WANTED—EXPERIENCED FRONT MAKERS, FELLERS AND SLEEVERS. LEARNERS ALSO TAKEN. APPLY COLUMBIA SHIRT CO., ONEIL ST.

WANTED—Experienced examiners, fellers and collar and cuff turners. B. M. Charchian, 160 Clinton avenue.

WANTED—Two ladies want girl or woman to assist with housework. Call mornings. Mrs. M. W. Smith, 42 Johnston avenue.

WANTED—Girl or woman for housework; plain cooking required. Mrs. Elbert F. MacFadden, 140 Fair street.

WANTED—Good plain cook; steady position; $60 per month. Mrs. F. G. Schmidt, Manor avenue. Phone 184.

WANTED—Saleladies, coats, suits, dresses; experienced only need apply. Broadway Sample Shop, 585 Broadway.

WANTED—Experienced cook, family of three adults; no laundry. Phone 531. Mrs. J. N. Cordts.

WANTED—Lady to repair shirts. Fessenden Shirt Co., Field Court.

WANTED—Girl for general housework, four in family; no children. Mrs. D. N. Mathews, 207 Pearl street.

WANTED.

WANTED—Dry cleaning; first class work. 12 Wiltwyck avenue. Will call.

WANTED—To buy typewriters, Underwood, Remington, Monarch, etc. O'Reilly's. Phone 1509.

WANTED—Boarders, two connecting front rooms, one single room furnished, with or without board; private family; good location; upstairs. 131 Clinton avenue.

WANTED—Large ice box. Phone 1672-J.

WANTED—Two family house with about two lots in Fourth ward. Address J. M. C. C., Downtown Freeman.

WANTED—Second hand canoe, must be in excellent condition. N. Basart, 20 Lafayette avenue.

WANTED—Your old sewing machine for a New Home machine. Call this week. Special demonstration. Gregory & Co.

WANTED—Office help. Apply in own writing, stating experience, salary expected, etc. Address A. B., Downtown Freeman.

WANTED—Painting and paper hanging work, guaranteed; wages $5 per day. Phone 1901-R.

WANTED—Alert and accurate man or woman to receive and write out telephone messages and do clerical work. Short day, but must be on the job every minute. Opportunity for advancement to one who is reliable and a worker. Address Alert, Freeman Office.

WANTED—Washing and ironing at home. 14½ Foxhall avenue.

WANTED—Several wagon loads of stable manure. Phone 2 F-4. K. Eaemann, Colonial Hill, N. Y.

WANTED—A four room apartment with improvements and bath, for one adult. B, Uptown Freeman.

WANTED—Standing timber lots for cash. A. G. Lemmig, 39 Chestnut street, Albany, N. Y.

WANTED—Cottage or flat. Phone between 9 and 10 a. m. 797-R.

WANTED—To hire or buy detachable motor for rowboat, either one or two cylinder, state make and best cash price in first letter. Address Box 25, Rondout, Kingston.

WANTED—Small apartment or house with improvements. Phone 600.

WANTED—Any handle and trap. 3 Abeel street. Call 1098-J.

WANTED—Men to work on farm. Apply at farm, Foxhall avenue, or address Cash, Downtown Freeman.

WANTED—To buy good horse and let them return to Kingston. Please give particulars, address Cash, Downtown Freeman.

WANTED—Room or apartment in good section for adults. "Apartment," Downtown Freeman.

WANTED—Young couple want three or four rooms for housekeeping. Phone 1001-W.

LOST.

LOST—Gold heart, diamond center and chain, present C. H. Bishop, 554 Broadway. Phone 1709-W or 300-W.

LOST—Black Cocker Spaniel "G. G." on line old Hurley road or other Kingston avenue. Return to 36 Henry street. Reward.

ROCK AND ROCHE RAISED A RIOT

In Cuneo's Cafe and Were Placed Under Durance Vile by the Police On a Charge of Public Intoxication—Judge Shufeldt Discharged Them With Reprimand.

Rock and Roche got drunk
On some rock and rye,
(Or a substitute 100 per cent proof)
And in Cuneo's Cafe, on Saturday
They nearly raised the roof.
As a mirror crashed a riot call
Was sent in for a cop
Instead of one, four cops arrived
And placed a quietus
On Messrs Roche and Rock.
This morning in police court
Before Judge Shufeldt they stood;
They told their tale, a sad one
And were discharged on promise to be good.
From Lays of Police Court Rounder.

It was 11:25 o'clock Saturday night by the clock in police headquarters when the telephone bell jangled madly, and as the 'phone was answered by the man on the desk he heard an urgent voice stating that a riot had broken out in Cuneo's cafe on central Broadway, and to send a policeman at once. Sergeant Phinney, and Officers Hess, Fout and Kuehn piled into the police car, and rushed to the scene, and when they reached there found that things had quited down somewhat.

They found Patrick Rock and John Roche, both drunk, and placed them both under arrest on a charge of public intoxication. Rock spent the remainder of the time in the county jail, but Roche furnished bail for his appearance in police court this morning.

When they were arraigned before Acting Judge Shufeldt they both pleaded guilty to being drunk. Rock said that he must confess that he was drunk, and he only had a dim recollection of being in Cuneo's place.

After hearing both of their stories Judge Shufeldt discharged them with a warning never to let it happen again.

Zoth men were drunk when they got to Cuneo's place and started a rough house.

One Cent Per Word

No Advertisement Less Than 25 Cents.

FURNISHED ROOMS.

FURNISHED ROOMS—One or two large rooms for light housekeeping. Phone 1117 or 1402-J.

FURNISHED ROOMS—112 Hone street.

FURNISHED ROOM—With board. 83 Maiden Lane.

FURNISHED ROOMS—By day or week. L. P. Keider, 177 Green street.

FURNISHED ROOMS—Nicely furnished rooms, all conveniences. 67 Wurts street. Phone 83-R.

FURNISHED ROOMS—91 Hone street.

FURNISHED ROOMS—Rooms with improvements. 101 Green street.

FURNISHED ROOM—Room and board 99 Clinton avenue.

FURNISHED ROOMS—Four unfurnished 70 Pearl street.

FURNISHED ROOMS—Two rooms, kitchenette apartment, furnished and one unfurnished. 81 Fair street.

Bennett's Busy Corner
N. FRONT AND CROWN ST.
Free City Delivery. Just Phone 415.

SHAD
Fresh Caught
Bucks, lb. 25c
Roes, lb. 35c
FRESH HERRING
Lb. 10c
STEW BEEF
2 lbs. 25c

SUGAR
10 lbs. 89c
FLOUR
Christian's Matchless
$1.25
POTATOES
Home Grown
Pk. 30c
Dibble's Russet Seed
Bu. $2.00

Miss Brodhead Promoted.

Miss Helen Brodhead, daughter of Mrs. Charles C. Brodhead, of No. 19 West Pierpont street, has assumed the duties of William A. Van Valkenburgh in the office of McEntee Insurance Agency at No. 6 Broadway. Mr. Van Valkenburgh recently resigned to enter business for himself uptown. Miss Brodhead has had considerable experience in the insurance business, having been with the McEntee agency for the past few years. Miss Mildred Tronson has taken Miss Brodhead's former position as stenographer in the office.

LOST
BLACK LOOSE LEAF PRICE BOOK AT AUTO SHOW SATURDAY NIGHT. Reward
HERZOG'S, 332 Wall St.

NOTICE TO CREDITORS—In pursuance of an order of Hon. George F. Kaufman, Surrogate of Ulster County, notice is hereby given, according to law, to all persons having claims against Caroline C. Burhans, late of the City of Kingston, County of Ulster, deceased, testate, to present the same with the vouchers in support thereof, to the undersigned Harry S. Ensign, the Executor of the estate of said deceased, at the Kingston Savings Bank in the said City of Kingston, Ulster County, N. Y., on or before the 10th day of October, 1921.

Dated April 4th, 1921.

HARRY S. ENSIGN,
As Executor of Will of Caroline C. Burhans, Deceased.
V. B. VAN WAGONEN,
Attorney, Kingston, N. Y.

NOTICE is hereby given that a meeting of the stockholders of S. R. Deyo Company, will be held at the office of the Company on Flatbush avenue, Kingston, N. Y., on the 18th day of April, 1921, at 2 o'clock p. m., for the purpose of electing five directors for the ensuing year and two inspectors of election to serve at the next annual meeting and for the transaction of such other business as may properly come before said meeting. Polls will remain open for two hours.

R. E. SLEIGHT, Secretary.

Shirt Stitchers Wanted

Operators experienced on all parts of shirt stitching. We are also taking on a few desirable beginners.

Steady work. Apply

FULLER'S SHIRT FACTORY

PINE GROVE AVENUE

The April Victor Records

are here ready for your selection. We shall be glad to play them for you whenever you find it convenient to stop in. Or send today for the illustrated booklet describing these Victor Records.

		Number	Size
Just a Little House of Love	Sophie Braslau	64937	10
Serenata	Enrico Caruso	88628	12
Second Hungarian Rhapsody—Part 1 (Liszt) Piano	Alfred Cortot	74670	12
Bonn Soir (A Beautiful Evening)	Giuseppe De Luca	64934	10
La Gioconda—Cielo e Mar (Heaven and Ocean)	Beniamino Gigli	64939	10
O Morning Land	Mme. Homer and Miss Louise Homer	87575	10
O Cease Thy Singing, Maiden Fair	John McCormack and Fritz Kreisler	87574	10
Bacchanale (from "Samson et Dalila")	Philadelphia Orchestra	74671	12
Study from: "The Children's Corner" (No. 1—Doctor Gradus ad Parnassum) Piano	Sergei Rachmaninoff	64935	10
Monastero (The Monastery)	Titta Ruffo	87323	10
The Merchant of Venice (1) Shylock's Speech (2) The Mercy Speech	E. H. Sothern and Julia Marlowe	70573	12
Gagliarda	Arturo Toscanini and La Scala Orchestra	74672	12
Serenade Violin	Efrem Zimbalist	64936	10
Hush-A-Bye, Baby Mine	Elsie Baker	45241	10
Mammy Dear	Elsie Baker		
Aida—Ritorna Vincitor (Return Victorious)	Lucy Isabelle Marsh	35135	12
Aida—O Patria Mia (My Native Land)	Lucy Isabelle Marsh		
Carry Your Cross With a Smile	Homer Rodeheaver	18720	10
Tell Me the Story of Jesus	Homer Rodeheaver		
Valse Erica Saxophone	Rudy Wiedoft	18728	10
Saxophobia Saxophone	Rudy Wiedoft		
Home Again Blues—Medley Fox Trot	Original Dixieland Jazz Band	18729	10
Crazy Blues—Fox Trot	Original Dixieland Jazz Band		
My Mammy	Peerless Quartet	18730	10
Underneath Hawaiian Skies	Albert Campbell and Henry Burr		
Look For the Silver Lining	Edna Brown—Charles Harrison	18731	10
Wandering Home	Helen Clark—Charles Hart		
She Gives Them All the Ha! Ha! Ha!	Billy Murray	18732	10
Stop! Look! Listen!	American Quartet		
Rose Nightingale—Medley Fox Trot	All Star Trio and their Orchestra	18733	10
Tip-Top—Medley One Step	Joseph C. Smith's Orchestra		
I Never Knew—Fox Trot	Paul Whiteman and His Orchestra	18734	10
Do You Ever Think of Me?—Medley Fox Trot	Paul Whiteman and His Orchestra		
Bright Eyes—Medley Fox Trot	Paul Whiteman and His Orchestra	18735	10
Love Bird—Medley Fox Trot	Paul Whiteman and His Orchestra		
Sally—Medley Fox Trot	Joseph C. Smith's Orchestra	18736	12
Lady Billy—Medley Fox Trot	Joseph C. Smith's Orchestra		

E. WINTER'S SONS, Music Store
36 John St., Kingston, N. Y.
Open Evenings

MONDAY, APRIL 4, 1921.
Sun rises, 5:39; sets, 6:27.
Weather, fair.

The Temperature.

The lowest point registered by The Freeman's thermometer last night was 43 degrees. The highest point reached up until noon today was 76 degrees.

Weather Forecast.

Washington, April 4—Fair tonight and Tuesday, warmer tonight in north and central portions; moderate southerly winds.

BUSINESS NOTICES.

Fallen arches (flat feet) restored to normal without the use of bandages or supports. Examination free. Dr. Broberg, Graduate Chiropodist, 261 Fair St.; 9 to 5. Tel. 764-R. 1539. Sundays and evenings by appointment.

We do contracting, carpenter work, house painting, paper hanging and all kinds of repair work, also bodies built for moving vans. Call 245 Broadway. Phone 1155-M.

Call Cusack, the plumber. Plumbing, gas-fitting and heating. 63 North Front street.

Jas. Perry, 17 Staples street. Express—Trucking. Phone 71-M.

GENERAL TRUCKING.

Local and long distance hauling. SHELDON TOMPKINS, 203 Elmendorf St. Tel. 1771-R.

CONGREGATION AGUDAS ACHIM.
SPECIAL NOTICE! IMPORTANT!

You are hereby informed that the duly organized "Vead Hakashrus" of the city of Kingston, N. Y., have designated the following butchers: Isaac Farber, 32 E. Union street, A. Cohn, Jacob Siller, to be under its supervision, they having complied with all the rules and regulations of the above mentioned committee, and that in these shops only our Rabbis Miller and Koplovitz take every possible care that all laws relating to Kashrus are strictly adhered to. We are absolutely not responsible for the Kashrus in any other butcher shop.

Respectfully yours,
VEAD HAKASHRUS,
City of Kingston, N. Y.
(Signed) Rev. M. Miller.
(Signed) Rev. Koplovitz.

OFFICE SUPPLIES

Waste baskets, paper clips, carbon paper, typewriter supplies, loose leaf ledgers, binders, memo books, etc. O'REILLY'S, Broadway.

MAINE SEED POTATOES

Just received car Irish Cobblers, Green Mountains, Early Hustlers, Money Maker, Gold Coin and Spaulding Rose. All true to name.
C. BASCH & SON, Ferry St.

Wm. Osterhoudt, local and long distance trucking. 94 Furnace street. Tele. 1783-W.

MOVING AND STORAGE.

Enclosed van for local and long distance. Piano hoisting. A. Kreisig, 769 Broadway. Telephone 1547-W.

Local and long distance trucking or moving at reasonable rates. S. G. SIMON, 352 BROADWAY, phone 1041—M.

Accounting, Auditing, Systematizing, Financial Statements, Income Tax Returns and Claims, Periodical Audits; over twenty years practical experience. H. B. WESLEY, 276 Fair street, Kingston, N. Y.

When it's trucking, local or long distance, call 885-J. FINN'S baggage express, 31 Clifton avenue.

SNYDER BROTHERS EXPRESS
Formerly C. V. Hogan Express.
W. & W. Snyder, proprietors. Phone 757. 628 Broadway. City and country delivery service. "Less Van Loads," local and long distance.

ACCOUNTING AND AUDITING

Will close your books and make your financial statements and reports; making Income Tax returns my specialty. Phone 1416-J.
W. FRANK DAVIS, 45 Crown Street.

WILLIAM MILLER'S TAXI SERVICE, 42 Elmendorf St., has given satisfaction for 21 years. Look for blue panel on doors. Special cars for weddings and funerals. Phone 17.

The Daily Freeman is on sale at the following stands of the Schultz News Agency in New York city:
102 West 42nd Street.
42nd Street and Park Avenue, (opposite Grand Central Depot.)
30th Street and Broadway. (S. W. Corner.)
42nd Street and Sixth Avenue. (S. W. Corner.)

WANTS NO KINGS.

Czecho-Slovakia Asserts Its Democracy.

By Frank E. Mason.

By Telegraph to The Freeman.

Berlin, April 4.—Czecho-Slovakia is "done with kings and emperors forever."

In answer to my telegram to President Masaryk of the Czecho-Slovak republic requesting a statement concerning the official attitude of the Prague government toward ex-Emperor Charles's attempt to restore the Hapsburg monarchy, I received today the following message from Dr. Samal, Czecho-Slovak chancellor.

"Your telegram was shown to President Masaryk, who states that Czecho-Slovakia is in no danger of monarchial experiments. Its population is thoroughly democratic and against a restoration of the monarchy. The government stands united with all parties in opposing the Hapsburgs who were greatly responsible for the horrible war. Their return would have a decidedly bad effect upon European peace. This opinion is shared by all our neighbors and by the great powers."

Overtime.

"Why must I always go to bed at a certain time?" complained a little Brooklyn boy. "I don't belong to any union."—Boston Transcript.

BUSINESS NOTICES.

George White 40 Tietjen avenue, moving and trucking. Phone 826-J.

SPRING FLOWERS.
All kinds of pretty things now.
VALENTIN BURGEVIN, INC.

SEED POTATOES.

Our car of Maine Seed just arrived. Early varieties, also Green Mts. A. H. Gildersleeve, 613 Broadway. Phone 279.

RUBBER STAMPS

Made to your order. Numbering machines, daters, printing outfits, stamp pads and inks, stencils, etc. O'REILLY'S, 530 Broadway. Phone 1509.

ROLLER SKATES

Boys' and girls' jumping ropes, kites, balloons, toys and all spring goods. O'REILLY'S, Broadway.

ERNEST DREWES, general contractor, carpenter and builder. Jobbing promptly attended to. 184 North Manor avenue, Kingston, N. Y. Telephone 1832-J.

Elmer Palen will have 50 head of good second hand horses, also will have 10 second hand cows and plenty of fine chunks for his sale Tuesday, April 5. Sale starts 10 o'clock sharp. Private sales every day. 682-684 Broadway. All horses ready to go to work. Come and look them over.

TO THE PUBLIC.

I have today dissolved my copartnership in real estate business conducted as Ulster Realty Company with Edwin L. Merritt and partnership affairs will be closed with all possible dispatch.

I expect to continue the business.
WALTER S. FREDENBURGH.
April 4, 1921.

DR. MAGNUS GROSS, chiropodist, 284-286 Wall street. Tel. 420. Treats all foot ailments. Evenings and Sundays by appointment.

SPECIAL PRICES
This week on all factory mill ends.
DAVID WEIL
44 Broadway. Bargain House

FACTORY MILL ENDS.
McTAGUE, 48 Broadway. Tel 1829-J

Thomas W. Crosby, teacher of piano. 140 Downs street.

BAGGAGE EXPRESS.

Light trucking, local and long distance. Phone 171-J. Greaux, 59 South Manor avenue.

AUTOMOBILE PAINTING.

We operate a modern paint shop. See us about painting your car.
STUYVESANT GARAGE PAINTING DEPT.

TOURING CAR FOR HIRE.

Seven passenger Sedan, for weddings, touring trips, sight-seeing or funerals. Phone 734-R. E. J. Lake, 148 Fair street.

Mrs. R. H. McCutcheon, licensed undertaker and embalmer. 48 Prince street. Telephone 1225-W.

BIG ONES BITE

when you get the right tackle. We pride ourselves on our line of good fishing tackle as well as our complete assortment of

SPORTING GOODS.

Come in and select what you need to make your favorite sport a real success and remember that correct tackle is essential to sport and health your greatest asset.

CHARLES A. VANDEN
THE SPORTING GOODS STORE
280 Fair St.
KINGSTON, N. Y.

FLEXIBLE GIFTS FOR MEN

Collar button sets in gold or silver; cuff links, plain or jeweled; scarf pins of diamonds or other precious stones; scarf rings; cigarette cases; match boxes; watches; Parker fountain pens; Eversharp pencils and other useful gifts of jewelry.

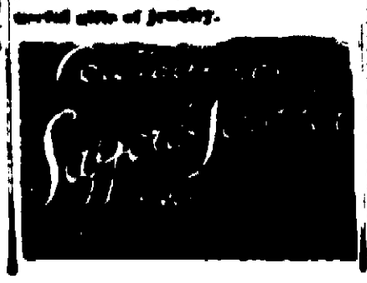

CABRERA SEEKS AID OF LEGION

In Obtaining Release of His Father In Guatemala—Says Pro-German Influences Overthrew Him And Keep Him In Jail.

By Telegraph to The Freeman.

Washington D. C. April 4—Manuel Estrada Cabrera, son of Estrada Cabrera, former President of Guatemala who is in prison in Guatemala city, today appealed to the American Legion to support him in his efforts to gain his father's freedom.

In a long telegram to Colonel F. W. Galbraith, commander in chief of the legion, the young man pointed out that President Cabrera, who as head of the Guatemalan republic was the first in Central America to follow the United States into the great war, today "languishes in a felon's cell in Guatemala, a political prisoner actually in the custody of a minister of war is an ex-German soldier."

Young Cabrera virtually accused the Wilson administration of bad faith in refusing to take active steps to bring about the release of the deposed president, who he asserted, was imprisoned as a result of the "wanton violation of a solemn pact entered into under the protection of the American flag."

He stated he is hopeful that President Harding and Secretary Hughes will prove more sympathetic and asked that the legion lend its support because of the aid Cabrera gave the Allies during the war.

President Cabrera, the telegram stated, was overthrown through treachery inspired by German estate owners, whose properties he had seized pursuant to the suggestion of President Wilson. "In spite of a formal capitulation guaranteeing the safety and the inviolability of his property, suggested by, and drawn and signed in, the American Legation in the presence of the American minister," the telegram continues, "he was nevertheless, not only thrust into a dungeon in a common jail, but also robbed of everything he possessed."

Spencer's Business School Notes.

The following graduates of Spencer's school have recently acquired good business positions either through their own efforts or from the recommendation of the school:

Miss Catherine Larkin of the stenographic department has been placed in a permanent position as typist, filing clerk and office assistant with F. Jacobson & Sons, shirt manufacturers, Cornell street, this city.

Willard L. Braby, a graduate of the commercial department, has been located with the Eagle Garage, Main street, serving in the capacity as bookkeeper and office assistant.

Miss Elizabeth Kunst, of the stenographic department, has been placed through the Employment Department of Spencer's school in a desirable situation as stenographer and typist with George E. Lowe, architect, 286 Wall street, this city.

Miss Katherine Grathwohl, a graduate of the shorthand department, has obtained a permanent position as stenographer and clerical assistant with a Klipstein & Company, Greenwich street, New York city.

Miss Helen Hill, an experienced graduate of Spencer's Business School, has secured a situation as stenographer and assistant with the Kingston Securities Company, 273 Fair street, this city.

Miss Bertha Hendrickson, an honor graduate of the school, has secured a desirable and permanent position as stenographer with a large New York business house.

Miss Anna Maines, of the shorthand department, has been located in a position as stenographer and typist with the Canfield Supply Company, 16 East Strand, this city.

Frequent Occurrence.

"A man builds a castle in the air." "Well?" "But it takes a woman to pick out furniture for such an edifice."

One of the many New Styles of Ladies' Oxfords which are meeting with such approval at our store. They are besides being stylish, full of comfort and service, and modestly priced from

$6.50 to $10.00

E. T. Stelle & Son
312 WALL ST.

Pure PEANUT BUTTER

We have recently placed in our store a new electric machine for the purpose of making our own brand of peanut butter. You get

THE REAL THING

made daily from fresh Virginia peanuts and free from oil substitutes—wholesome, nutritious, appetizing and price no more than inferior brands.

TRY IT! YOU WILL WANT MORE

SPECIAL PRICE THIS WEEK

20c lb.

ROSE'S
WHERE QUALITY COUNTS
73 Franklin St.

AT THE THEATRES

Annette Kellerman at Opera House—William Russell at Keeney's.

Annette Kellerman, of figure divine, wrecks purity leagues and painted mollycoddles, creates herculean males from sissies, and performs countless sensational feats on land and sea in mile-a-minute comedy drama "What Women Love" showing at the Opera House three days starting today.

Motion picture patrons who like rugged stories in which brawn is the chief factor in controlling conditions, will have their opportunity at Keesey's tonight where William Russell in "Bare Knuckles" is the featured attraction. With the story set in the heart of the Sierra Mountains and Russell, known as "Brute" McGuire, in the role of a construction boss, who rules his men with his muscle and never carries a gun, the star has a vehicle that is full of red-blooded action. Tomorrow Constance Talmadge in "In Search of a Sinner."

At the Auditorium tonight Harry Carey in "If Only Jim" the story of a chronically lazy man into whose shiftless life enters a wholesome woman and a trusting baby; how the two influences transform his mode of existence and the morals of a western town and how an unselfish deed brings happiness to the principal characters. Juanita Hansen in "The Phantom Foe" is also programmed. Tuesday, Eileen Percy in "The Blushing Bride."

"Mary"—Isn't it a grand old name!—with Geo. M. Cohan's Comedians will be the attraction at the Opera House next Saturday night only. Its a lively musical comedy, full of snap, ginger and jump. Otto Harbach and Frank Mandel tell in this new comedy the story of a poor girl who marries the rich young man and lives happily ever after.

BEAT POUGHKEEPSIE

Kingston Team Took Three Out of Four Games.

The volley ball team representing the Poughkeepsie Y. M. C. A. played a return game on the local court Saturday afternoon and showed a much improved game over which they played a fortnight ago. However, the Kingston team had little trouble winning the first three games by scores of 15 to 9, 15 to 8, 15 to 8. In the fourth game, Physical Director Dillinger substituted for Frank Durlon, noted follower of the game, and the Poughkeepsie team won by a 15 to 13. If the original lineup had been maintained, the Kingston team would have probably won all games. Other stars appearing for the local team were Chester Baltz, Arthur Wicks, Frank Thompson, Gordon Craig, J. A. Wilbur and D. Tompkins McEatee.

LEIBHARDT HEIGHTS.

Leibhardt Heights, April 4.—Those who called at the home of Mrs. Eliza C. DeWitt Friday afternoon and evening were Mrs. Alex. Brown, Edwin DeWitt, Miss Lulu DeWitt, Henry Quick and Mrs. William Hornbeck.

A dance was given at the home of Mr. and Mrs. Abraham Hendrickson Thursday evening which a number of young folks of Rochester Center and this place attended and reported a fine time.

Mr. and Mrs. Louis Hendrickson of Briarcliff are spending their vacation with Mr. Hendrickson's parents, Mr. and Mrs. Abraham Hendrickson of this place.

Miss Lulu DeWitt took supper with her uncle, Miss Jennie Gladys DeWitt Friday evening.

A number of the people of this place are planning to attend the fair at Ellenville this week.

Herman Quick and William Markle motored to the Ashokan dam Thursday. They planned on catching a number of fish and returned home with cows; try it again boys.

The DeWitt brothers are very busy drawing logs from the Beaver Dam to Mr. Lawrence's saw mill to be sawed into lumber.

Raymond Davis of Samsonville is progressing very slowly with his job at painting Henry DeWitt's house.

A farewell party to home planned in this place. Watch for the invitation.

Lived Up to Her Name.

"Give and take is my motto," remarked the dog as he bartered upon the return a scientific cap upon the occiput and then discovered his mistake.

DRESS WELL AND SAVE MONEY BY SHOPPING AT SHERRETT'S

McCALL PATTERNS For Home Dressmakers.

S. B. Sherrett

McCALL PATTERNS Are Always Stylish and Economical.

NEW McCall Pattern 2132

The New Dress Materials Plus the New Styles

The woman who sews will enjoy a visit to our store.

The new fabrics are here in refreshing display and there's inspiration for the smartest of new made-at-home wardrobes.

GINGHAMS will again play favorite for Women's and Children's Dresses. Such excellent values too, at 19c, 25c and 35c.

VOILES in plain colors, 44 in. width, excellent values these at 59c yd.

The creepy weaves in Silks and soft Taffetas will be most in fashion for all dress occasions.

CREPE DE CHINE, all good colors, $1.97 yard.

CANTON CREPE, Harding blue and navy, $2.69 yd.

TAFFETA SILKS, soft finish, belding blue and corticelli, at $1.97 and $2.69.

THE DOWNTOWN DRY GOODS STORE
26 BROADWAY, Cor. MILL STREET.

MORE AND MORE AUTOS.

Registration in New York State Continues to Break Records.

By Telegraph to The Freeman.

Albany, April 4.—Up to April 1 a total of 151,507 more automobiles had been registered in New York state than during a corresponding period a year ago. All registration records have been broken during the past few months in Secretary of State Lyons's office. The total number of cars thus far registered is 484,734, but nearly 200,000 more must be registered before the total of last year will be reached. Receipts to the automobile bureau for the past two months have passed the six million mark.

ROSENDALE.

Rosendale, April 4.—Mr. and Mrs. Charles Kuecke who have been spending a couple of weeks in Columbia county returned to their home in this village on Friday.

The Rev. Mr. Houst of Mt. Vernon spent a few days here the past week.

Mrs. C. Postkoak and son, Willie, of New York, who spent the Easter vacation with Mr. Postkoak and daughter in this village returned home on Monday.

Mr. Beak of New York was a guest of Rutser Ten Hagen and family the past week end.

Miss Luc Beth Beatty of New Paltz has been spending a week with her aunt, Mrs. Alliger, in this village. She returned home on Sunday.

Charles Hermance is moving to James street in the rooms recently vacated by Harry Lewis. Mr. and Mrs. Lewis have moved to Poughkeepsie.

The funeral of Mrs. Margaret Roosa who died at the home of her granddaughter, Mrs. Earl Quick, on Tuesday, was held on Friday morning. The Rev James Cameron conducted the services. The burial was at Fairview, near Stone Ridge.

Mrs. Millard Hidley and baby of Troy are spending a few days with friends in this village.

The ladies of the Baptist Church are preparing to hold a supper and sale in the church parlors on April 5.

Mrs. Silas Sarder is spending a few days with L. A. Mellert and family at Passaic, N. J. She left on Saturday.

Philip Driscoll of Poughkeepsie was a visitor in this village on Sunday. His many old friends were glad to see him.

Mr. and Mrs. Harry Carver and Mrs. Theodore Robinson and daughter, Mabel, of Ellenville, motored to this village on Sunday and spent the day with Mrs. Lavina Alliger.

Mrs. Millard Hidley and baby returned to Troy on Sunday afternoon.

Wilbur J. Mohl formerly manager at the Kenski factory in this village but now stationed at Poughkeepsie was in this village on Sunday.

The Ladies' Aid of the Reformed Church will meet at the home of Mrs. Charles Ellsworth on Depot Hill on Thursday afternoon, April 7.

Mr. and Mrs. George Lefever of Bloomington spent Saturday afternoon in this village.

A number from this village attended the automobile show at Kingston this week.

We are sorry to lose Frank Kester and family who moved to Poughkeepsie on Monday. We wish them success in their new home.

Mr. and Mrs. Fred Werner of New York spent Easter with Mr. and Mrs. Harry Weep on lower Main street.

Miss Myrtle Mellert of Passaic spent her Easter vacation with grandmother, Mrs. Cornelia Bevier of this village.

Mr. and Mrs. Fred Kester of Walden spent Sunday with his parents in this village.

The twin daughters of Mr. and Mrs. Warren Lynch of Creek Locks were baptized in St. Peter's Church on Easter Sunday.

Mrs. Warren DeWitt entertained her sisters from Black Falls and Walden on Sunday.

Roberta Hayden, who teaches school at Rahway, N. J., spent her Easter vacation with her mother in this village.

John Gay who has been on a business trip to Brooklyn this week returned home on Friday.

Millicent McLaughlin of Kingston spent a few days with her grandmother in this village this week.

The wedding of George Winters and Miss Mabel Hill was solemnized in St. Peter's Church on Wednesday afternoon. After a brief wedding trip the happy couple will make their future home at Wallkill where a newly furnished home awaits them.

Etiquette.

The word etiquette meant a ticket. The garden walks at Versailles were labeled and the courtiers had to keep within the "etiquettes" or tickets. The meaning of the phrase was afterward widened.

Orpheum Theatre

TONIGHT, TOMORROW AND WEDNESDAY

TONIGHT'S FEATURE

4 VAUDEVILLE ACTS 4

Featuring EMIL and WILLIE in "A Pair of Eye-glasses"

A SENSATIONAL AERIAL NOVELTY

Oh Be glad!
The Secret Of Happiness
Spreading the wonderful gospel of everlasting gladness
MARY PICKFORD
in her latest picture
"POLLYANNA"
Her Best Picture

Matinee, 2:30 ..... 35c
Evening, 7-9 ... 30c, 40c

BLOCK'S for Wall Paper
30 BROADWAY.

STATEMENT OF THE OWNERSHIP, MANAGEMENT, CIRCULATION, ETC., REQUIRED BY THE ACT OF CONGRESS OF AUGUST 24, 1912

of the Kingston Daily Freeman, published daily at Kingston, N. Y., for April, 1921.

State of New York, County of Ulster ss.

Before me, a notary public, in and for the state and county aforesaid, personally appeared Harry B. Frey, who, having been duly sworn according to law, deposes and says that he is the business manager of the Kingston Daily Freeman, and that the following is, to the best of his knowledge and belief, a true statement of the ownership, management (and if a daily paper, the circulation), etc., of the aforesaid publication for the date shown in the above caption, required by the Act of August 24, 1912, embodied in section 443, Postal Laws and Regulations, printed on the reverse of this form, to wit:

1. That the names and addresses of the publisher, editor, managing editor, and business managers are:

Publisher, Freeman Publishing Co., Kingston, N. Y.
Editor, Jay E. Klock, Kingston, N. Y.
Managing Editor, Abraham W. Hoffman, Kingston, N. Y.
Business Manager, Harry B. Frey, Kingston, N. Y.

2. That the owner is: Jay E. Klock, Kingston, N. Y.

3. That the known bondholders, mortgagees, and other security holders owning or holding 1 per cent or more of total amount of bonds, mortgages or other securities are: The First National Bank, Rondout, N. Y.

4. That the two paragraphs next above, giving the names of the owners, stockholders, and security holders, if any, contain not only the list of stockholders and security holders as they appear upon the books of the company but also, in cases where the stockholder or security holder appears upon the books of the company as trustee or in any other fiduciary relation, the name of the person or corporation for whom such trustee is acting, is given; also that the said two paragraphs contain statements embracing affiant's full knowledge and belief as to the circumstances and conditions under which stockholders and security holders who do not appear upon the books of the company as trustees, hold stock and securities in a capacity other than that of a bona fide owner; and this affiant has no reason to believe that any other person, association, or corporation has any interest direct or indirect in the said stock, bonds, or other securities than as so stated by him.

5. That the average number of copies of each issue of this publication sold or distributed, through the mails or otherwise, to paid subscribers during the six months preceding the date shown above is (this information is required from daily publications only).

HARRY B. FREY, Business Manager.

Sworn to and subscribed before me this 1st day of April, 1921.
GEO. L. MARGRITTE, N. P.
(My commission expires March 30, 1923.)